Digitized by the Internet Archive
in 2014

https://archive.org/details/annualreportsoft1914huds

ALLEN COUNTY PUBLIC LIBRARY
3 1833 01828 5491

GC
974.202
H86AR,
1914-1916

ANNUAL REPORTS

OF THE

Selectmen, Treasurer, Public Library, Board of Education and Auditors

OF THE

TOWN OF HUDSON

FOR THE

Year Ending February 15, 1914

NASHUA, N. H.:
F. E. COLE & CO., PRINTERS AND BOOKBINDERS
1914

ANNUAL REPORTS

OF THE

Selectmen, Treasurer, Public Library, Board of Education and Auditors

OF THE

TOWN OF HUDSON

FOR THE

Year Ending February 15, 1914

NASHUA, N. H.:
F. E. COLE & CO., PRINTERS AND BOOKBINDERS
1914

TOWN OFFICERS FOR 1913

Moderator

HENRY C. BROWN

Selectmen

HENRY C. BROWN FRANK A. CONNELL
JOHN A. ROBINSON

Town Clerk

JOHN J. BAKER

Town Treasurer

JOHN J. BAKER

Board of Health

DR. HENRY O. SMITH JAMES E. MERRILL
CLARENCE E. WALCH

Supervisors

GEORGE E. DURIVAGE GEORGE H. ABBOTT
SIDNEY P. GOWING

Police Officers

R. T. CONNELL P. J. CONNELL
H. J. CONNELL
J. E. MERRILL M. H. SMITH

Superintendent of Park

FRANK A. CUMMINGS

Auditors

HENRY O. SMITH GEORGE F. BLOOD

Sealer of Weights and Measures

GEORGE W. CLYDE

TOWN WARRANT

THE STATE OF NEW HAMPSHIRE

To the inhabitants of the Town of Hudson, in the County of Hillsborough, in said State, qualified to vote in town affairs.

You are hereby notified to meet at the Town Hall in said Town, on Tuesday, the tenth day of March, next, at ten-thirty of the clock in the forenoon, to act upon the following subjects:

1st. To choose a Town Clerk, Town Treasurer, three Selectmen, and all other necessary officers for the year ensuing.

2nd. To see what sum of money the Town will vote to raise for the maintenance of the poor, for the building and repairing of bridges, and other necessary charges arising in said Town for the ensuing year.

3rd. To see if the Town will vote to return to the Single District System in relation to the construction and repair of highways under the provisions of the Session Laws of 1893, additions thereto and amendments thereof and elect highway agents.

4th. To see what sum of money the Town will vote to raise for repair of highways for the ensuing year.

5th. To see what sum of money the Town will vote to raise and appropriate for the permanent improvement of highways in addition to what is now required by law to be raised and appropriated for the permanent improvement of highways under the provision of an act entitled, "An act to provide for State aid and for the expenditure of other public moneys in the permanent improvement of main highways throughout the State," passed by the New Hampshire General Court, January Session, 1905.

6th. To see what sum of money the Town will vote to raise for the benefit of the Public Library.

7th. To see what sum of money the Town will vote to raise and appropriate for Memorial Day.

8th. To see what provision the Town will vote to make in relation to furnishing the Town with a hearse for the ensuing year.

9th. To see if the Town will vote to observe "Old Home Week" and make appropriation therefor.

10th. To see if the Town will vote to raise $1,030 for payment on the motor truck for fire purposes.

11th. To see if the Town will vote to have the Hudson Water Company put in any hydrants if they extend their pipes up Derry Street to E. R. Reed's, and up Ferry Street to Hudson Centre, or take any vote regarding rates for same, and the making of any contract with said Company.

12th. To see if the Town will vote to accept the sum of $100 from Miss Sybil I. Gordon for the perpetual care of the Robert Gordon Cemetery Lot.

13th. To see if the Town will vote to approve the contract of the Selectmen with the Nashua Light, Heat & Power Company for the term of five years, or take any vote relating thereto.

14th. To see if the Town will vote to accept the sum of $100 from the Estate of Martha A. Steele for the perpetual care of her cemetery lot.

15th. To see if the Town will vote to accept the sum of $1000, or more, left by the Will of Ellenette Holland, late of Somerville, Massachusetts, for the perpetual care of the James T. Page lot in the cemetery at said Hudson, New Hampshire.

Given under our hands and seal, this twenty-first day of February, in the year of our Lord nineteen hundred and fourteen.

HENRY C. BROWN,
FRANK A. CONNELL.,
J. A. ROBINSON,
Selectmen of Hudson.

A true copy of Warrant—Attest:

HENRY C. BROWN,
FRANK A. CONNELL,
J. A. ROBINSON,
Selectmen of Hudson

REPORT OF THE SELECTMEN

INVENTORY, APRIL, 1913

Real estate, Resident,	$799,891 00	
Real estate, Non-resident,	115,698 00	
Polls, (373),	37,300 00	
Horses, (267),	25,644 00	
Oxen, (2),	200 00	
Cows, (571),	24,510 00	
Other neat Stock, (51),	1,766 00	
Sheep, (20),	100 00	
Hogs, (21),	214 00	
Fowls, (2112),	1,054 00	
Carriages and automobiles, (20),	9,020 00	
Stock in banks and other corporations in this state,	4,700 00	
Money on hand at interest or deposit,	10,715 00	
Stock in trade,	24,229 00	
Mills and Machinery,	13,000 00	
Value of wood and lumber, not stock in trade,	2,300 00	
Value of stock in public funds,	4,531 00	
		$1,074,872 00
Amount exempt to soldiers,		19,510 00
		$1,055,362 00

TAXES ASSESSED, 1913

State tax,	$2,432 00	
County tax,	1,107 57	
Highway repairs,	2,693 05	
Highway improvement,	1,077 00	
Town charges,	2,000 00	
Library,	250 00	
Memorial Day,	25 00	
School money,	6,400 00	
Payment of debts and interest,	5,000 00	
Webster History,	300 00	
Overlay,	224 36	
Total,		$21,508 98

RECEIPTS OF SELECTMEN

Received of State Treasurer:	
Insurance tax,	$ 30 00
Railroad tax,	1,541 09
Saving Bank tax,	1,330 51
Literary fund,	192 51
School fund,	1,406 44
Highway State aid,	448 25
State portion of expense on forest fires, 1913,	70 58
Town Clerk, dog licenses,	255 60
County of Hillsborough, aid to paupers and soldiers,	781 09
Arthur W. Haselton, loan,	6,000 00

Received of First Baptist Society, loan,	3,500	00
Henry C. Brown, Collector, 1912,	2,994	60
Interest collected,	20	00
Arthur L. Joy, Collector, 1913,	17,509	00
C. E. Walch, Collector, 1911,	75	87
C. E. Walch, Collector, 1910.	27	31
C. E. Walch, Collector, 1909,	18	10
C. E. Walch, Collector, 1908,	8	31
C. E. Walch, Collector, 1906,	1	45
C. E. Walch, Collector, 1905,		19
C. E. Walch, Collector, 1904,	1	70
Henry C. Brown, Administrator of the estate of Moses W. Emerson,	193	00
H. C. Russell, over pay Police service, 1912,	12	00
Gerry Parker, sewer right,	50	00
George H. Skeele, sewer right,	50	00
Charles B. Gilbert, sewer right,	50	00
Philip C. Samoy, sewer right, pipe, etc.,	58	68

Received of Mrs. A. J. Cudworth, sewer right, pipe, etc.,	65 00	
Barrett's Mfg. Co., barrel returned,	85 24	
		$36,777 33

DISBURSEMENTS

Paid State tax,	$2,432 00
County tax,	1,107 57
Frank A. Winn, interest on note,	20 00
W. H. Leslie, interest on note,	60 00
First Baptist Society interest, on note,	20 00
J. J. Baker, interest on notes,	8 00
Indian Head National Bank, interest on note,	250 00
Nashua Light, Heat & Power Co., February bill,	63 83
Indian Head National Bank, part payment of note,	5,000 00
Nashua Trust Co., part payment of note,	5,000 00
Jessie G. Wentworth, interest on note,	40 00
Nashua Light, Heat & Power Co., March bill,	64 03
Alice M. Hazelton, interest on note,	80 00
Robert A. Andrews, interest on note,	120 00

Paid	Linnie F. Andrews, interest on note,	20 00
	Nashua Light, Heat & Power Co., April bill,	63 83
	Louis M. Marsh, note and interest to date,	624 00
	Nashua Trust Co., interest on note,	231 96
	Nashua Light, Heat & Power Co., May bill,	63 81
	Melissa L. Wells, interest on note,	20 00
	John J. Baker, interest on note of Hills' Farm Cemetery Association,	40 00
	Francis M. Cummings, interest on note,	120 00
	Nashua Light, Heat & Power Co., June bill,	64 01
	Louisa M. Marsh, balance of interest on note to July 9, 1913,	3 66
	Louisa M. Marsh, note and interest,	572 00
	Nashua Light, Heat & Power Co., July bill,	63 83
	Mahala S. Greeley, interest on note,	20 00
	Herbert N. Smith, interest on note,	20 00
	James E. Merrill, interest on note,	12 00
	Gertie A. Merrill, interest on note,	20 00

Paid	Nashua Light, Heat & Power Co., August bill,	63 83
	First Baptist Society, interest on note,	40 00
	Frank M. Winn, interest on note,	80 00
	Alice M. Hazelton, interest on note,	80 00
	Harry D. Blodgett, interest on note	40 00
	Indian Head National Bank, interest on note,	140 97
	Frank M. Winn, interest on note,	120 00
	Nashua Light, Heat & Power Co., September bill	63 83
	Nashua Trust Co., interest on note,	125 00
	John J. Baker, interest on note,	12 00
	Emma M. Taylor, interest on note,	40 00
	Nashua Light, Heat & Power Co., October bill,	66 59
	Henry O. Smith, library money,	350 00
	A. W. Hazelton, interest on cemetery fund,	13 21
	Nashua Light, Heat & Power Co., Nov. and Dec. bills,	133 90
	Henry C. Brown, part payment for collecting taxes for 1912	29 10
	Mahala S. Greeley, note and interest,	510 00
	W. H. Leslie, interest on note,	20 00

Paid Frank A. Winn, interest on note,	20 00	
Kimball Webster, interest on note,	40 00	
Nashua Light, Heat & Power Co., January bill,	66 77	
C. E. Walch, balance for collecting and copying Tax Book for 1911,	35 00	
Total,		$18,314 73

DEPENDENT SOLDIERS OF COUNTY

Aid furnished dependent soldiers and families,	$284 00

COUNTY POOR

Mrs. Annie E. Lory, aid Henry Butler,	$ 33 08	
C. T. Lund & Son, burial outfit and opening grave,	23 00	
Henry O. Smith, M. D., treatment of Henry Butler,	3 00	
		$ 59 08
Besse-Bryant Co., suit of clothes for Robert Perham,	11 39	
Henry O. Smith, M. D., and C. E. Congdon, M. D., care of Robert Perham,	15 00	
Henry C. Brown, expense for commitment,	5 00	
		$31 39

James E. Merrill, aid of Joseph Lequire family,		26 61
Mrs. Nat Sargent, aid of Clarence Whitten,		54 00
Daniels & Gilbert, aid of Sahagian family,	176 19	
Hollis Street Market, aid of Sahagian family,	38 05	
Gilman & Nichols, aid of Sahagian family,	5 50	
A. L. Wallace, M. D., medical treatment, aid Sahagian family,	72 50	
Memorial Hospital, aid Sahagian family,	7 00	
		299 24
Henry O. Smith, M. D., and A. Daudelin, M. D., examination as to sanity of Mrs. N. Burnache,		12 00
Total,		$482 32

SEWERS

1913		Account of W. J. Harwood		
Mar.	28	J. Boynton, Sand basins,6 hrs. at $1.75,	$1 17	
	29	J. Boynton, Sand basins, 4 hrs.,	78	
		F. Winn, 3 hrs.,	59	
		W. J. Harwood, Sand Basins, 3 hrs.,	75	
		W. J. Harwood, Sand basins, 1 hr., (team),	50	
				$3 79
June	13	J. Boynton, Sand basins, 11 hrs.,	1 75	
		Hope, Sand Basins, 11 hrs.,	1 75	
	14	Hope, Sand Basins, 5 hrs.,	98	
		J. Boynton, Sand basins, 5 hrs.,	98	

		W. J. Harwood, Sand basins, 5 hrs., (team),	2 50	
				7 96
Oct.		2 men putting pipe across road at Perkins' house, 2 days,		3 50
Feb.	4	W. J. Harwood, cleaning sewer,		9 50
Mar.	1	W. J. Harwood, cleaning cesspoole		30 00
				$54 75

SALARIES OF TOWN OFFICERS

Paid	John J. Baker, town clerk,	$ 50 00
	John J. Baker, town treasurer,	50 00
	Henry C. Brown, selectman,	140 00
	Frank A. Connell, selectman,	120 00
	John A. Robinson, selectman,	100 00
	Henry O. Smith, M. D., Board of Health,	13 30
	James E. Merrill, Board of Health,	29 10
	Arthur L. Joy, Tax Collector and supplies,	180 00
	Henry C. Brown, moderator,	5 00
	George E. Durivage, supervisor,	15 00
	George H. Abbott, supervisor,	15 00
	Sidney P. Gowing, supervisor,	15 00
	Guy A. Hopkins, auditor for 1912,	5 00
	Frank Montgomery, auditor, 1912,	5 00
	A. L. Sanders, tree warden,	20 15
	Frank A. Cummings, Superintendent of park,	13 00
	Total,	$775 55

POLICE BUSINESS

P. J. Connell for Burnett case, January, February and March, 1913,	$34 60	
P. J. Connell, police service,	21 40	
George E. Durivage, in full to date of resignation, July 1, 1913,	12 74	
M. H. Smith, police service and dog officer to date,	29 10	
Robert T. Connell, police service,	35 50	
H. J. Connell, police service,	29 50	
Federico Glenton, for one dozen card photographs of criminals,	3 00	
J. E. Merrill, police service,	26 50	
George W. Clyde, justice, officer, and witness fees from February 16, 1913 to June 30, 1913,	57 21	
Total,		$249 55

HIGHWAYS

Tax, district No. 1,	$100 00	
Paid James W. Ford,		$190 93
Tax, district No. 2,	60 00	
Paid H. C. Davis,		60 00
Tax, district No. 3,	150 00	
Paid G. S. Steele,		148 43
Tax, district No. 4,	120 00	
Paid P. J. Connell,		120 00
Paid P. J. Connell, Lowell Road improvement and repair of cross road,		332 37
Tax, district No. 5,	120 00	
Paid E. A. Holt,		120 00

Tax, district. No 7,	100 00	
Paid W. C. Haselton,		106 07
Tax, district No. 8,	40 00	
Paid H. F. Smith,		40 00
Tax, district No. 9,	50 00	
Paid Irvin A. Smith,		50 00
Tax, district No. 10,	100 00	
Paid H. C. Davis,		89 84
Tax, district No. 11,	150 00	
Paid Joseph H. LeGallee,		150 00
Tax, district No. 13,	90 00	
Paid Arden C. Cross,		90 00
Tax, district No. 14,	100 00	
Paid Andrew M. Ober,		66 25
Tax, district No. 15,	60 00	
Paid Henry Morey,		72 17
Tax, district No. 16,	110 00	
Paid Walter D. Eaton,		108 13
Tax, district No. 17,	50 00	
Paid Alfred L. Simpson,		59 75
Tax, district No. 18,	50 00	
Paid O. P. Baker,		50 66
Tax, district No. 19,	35 00	
Paid Charles A. Payne,		36 75
Tax, district No. 20,	25 00	
Paid Donald W. Bagley,		21 25
Tax, district No. 21,	30 00	
Paid J. W. B. Smith,		30 00
Tax, district No. 22,	40 00	
Paid A. J. Phillips,		30 00
Tax, districts Nos. 6 and 12,	340 00	
Paid W. J. Harwood,		388 27
Total,		$2,360 87

STATE HIGHWAY

Week of 1913	Account W. J. Harwood		
June 21	W. T. Harwood, team, 1 day,	$4 50	
	W. J. Harwood, labor, 1 day,	2 00	
	John Boynton, labor, 2 days,	3 50	
	Maurice Hanson, labor, 5 hrs.,	97	
	Hope Hanson, labor, 5 hrs.,	97	
	Walter Hanson, labor, 5 hrs.,	97	
			$12 91
June 28	H. C. Davis, Tarvia, 1 1-2 days,	6 75	
	Harry H. Heath, Tarvia, 1 day,	1 75	
	Eugene Carter, Tarvia, 1½ days,	2 62	
	W. T. Harwood, team, 3 days 4 hrs.,	15 50	
	W. J. Harwood, tar, 1 day,	2 00	
	Walter Harwood, labor, 3 days, 4 hrs.,	6 02	
	John Boynton, labor, 3 days, 4 hrs.,	6 02	
	W. J. Harwood, labor, 1 day,	2 00	
			$42 66
July 5	Walter T. Harwood, team, 4½ days,	20 25	
	W. J. Harwood, labor, 5 days,	10 00	
	Walter Hanson, labor 5 days,	8 75	
	W. A. Peavy, labor, 1 day,	1 75	
	John Boynton, labor, 4 days,	7 00	
			$47 75
July 12	W. T. Harwood, team, 4 days	18 00	
	W. J. Harwood, labor, 4 days,	8 00	
	Walter Hanson, labor, 1 day,	1 75	
	Clarence Nelson, labor 3 days,	5 25	
	Walter Green, labor, 3 days,	5 25	

		Boston & Maine Railroad freight charges, 1 can tarvia,	30 18	
		1 can Tarvia,	31 72	
			——	$100 15
July	26	W. J. Harwood, team, 1 day,	4 00	
		W. J. Harwood, labor, 6½ days	13 00	
		Fred Bancroft, team, 5½ days,	24 75	
		Walter Hanson,labor, 5½ days,	9 63	
		Frank Slouse, labor, 6 days,	11 37	
		Eddy Smith, labor, 6 days,	10 50	
		James Cummings, labor, 5 days,	8 75	
		W. A. Peavey, labor, 3 days,	5 25	
		W. P. Annis, team, 1 day, 1 hr.,	5 00	
			——	$ 92 25
Aug.	2	W. J. Harwood, labor, 2 days,	6 00	
		W. J. Harwood, team, 2 days,	9 00	
		Fred Bancroft, team, 6 days,	27 00	
		Walter Hanson, labor, 6 days,	10 50	
		Frank Slouse, labor, 6½ hrs.,	1 26	
		Eddy Smith, labor, 6½ hrs,	1 26	
		James Cummings, labor, 4 days, 6 hours,	8 16	
		W. A. Peavey, labor, 5 days,	8 75	
		Jesse Weston, team, 2 days,	9 00	
		Pearl Thomas, team, 3 days,	13 50	
		W. J. Harwood 2nd, labor, 3 days,	5 25	
		Guy Harwood, labor, 2 days, 6 hrs.,	4 66	
		John Boynton, labor, 3 days,	5 25	
		Barretts Mfg. Co., 140 barrels Tarvia,	509 28	
			———	$618 87
Aug.	9	W. J. Harwood, labor, 2 days,	4 00	
		W. J. Harwood, team, 1 day,	3 00	

		Fred Bancroft, team, 1½ days,	6 75	
		Walter Hanson, labor, 2 days,	3 50	
		James Cummings, labor, 1½ days,	2 63	
		W. A. Peavey, labor, 1½ days,	2 63	
		Pearl Thomas, team, 2 days,	9 00	
		J. Boynton, labor, 1½ days,	2 63	
		Guy Harwood, labor, 1½ days,	2 63	
		Whittemore & Ambrose Hardware Co., brooms and hose,	10 84	
				$47 61
July	15	W. J. Harwood, team 1 day,	4 50	
		W. J. Harwood, labor, 1½ days,	3 00	
				$7 50
		Total,		$969 70

CREDIT

Barretts Mfg. Co., barrels returned,	85 24
	$884 46
Received from State Treasurer,	448 25
Amount paid by town,	$436 21

HIGHWAY ACCOUNT FOR DISTRICTS NO. 6 AND NO. 12

1913				
Mar.	14	W. J. Harwood, washout, team,		2 00
June	14	W. T. Harwood, team, drawing sand and tar, 2 days at $4.50,	$9 00	
	26	W. T. Harwood, 2 days, at $4.50,	9 00	
		W. J. Harwood, team, 1 day,	4 50	

	27	W. J. Harwood,	3 00	
	28	H. Blodgett, team,	4 50	
		W. Hanson, 5 hrs.,	98	
		M. Hanson, 5 hrs.,	98	
		Hope, 5 hours,	98	
				$32 94
July	2.	H. Blodgett, ditch at Boyton's, team, 1 day,	4 50	
		M. Hanson, labor at Boyton's, 1 day,	1 75	
		J. Boynton, labor, 1 day,	1 75	
	26	Man, 4 hours,	77	
	28	W. J. Harwood, labor, 1 day,	4 50	
				$13 27
Oct.	11	P. Thomas, team, 1 day, 8 hrs.	8 50	
		A. Andrews, team, 5 days,	22 50	
		F. Bancroft, team, 6 days,	27 00	
		W. T. Harwood, team, 6 days,	27 00	
		W. J. Harwood, 4 days,	8 00	
		W. J. Harwood. Jr., 6 days,	10 50	
		M. Hanson, 5 days 5 hours,	9 73	
		J. Boynton, 6 days,	10 50	
		P. Thomas, man, 6 days,	10 50	
		Bourassa, 1 day,	1 75	
		J. Cummings, 6 days,	10 50	
		A. Trufant, 4 days 6 hours,	8 17	
		Hope, 5 days,	8 75	
				$163 40
Oct.	18	F. Bancroft, team, 1 day 7 hrs.,	8 00	
		W. T. Harwood, team, 5 days 5 hours,	25 00	
		W. T. Harwood, roller, 6 days 6 hours,	18 00	
		W. J. Harwood, 6 days,	12 00	
		W. J. Harwood, Jr., 3 days,	5 25	

		Guy Harwood, 4 days 4 hrs,.	7 78	
		J. Cummings, 5 days 5 hrs.,	9 73	
		M. Hanson, 4 days 8 hrs.,	8 56	
		J. Boynton, 1 day,	1 75	
				$96 07
Oct.	25	W. T. Harwood, team, ½ day at $4.50,	2 25	
		Guy Harwood, labor, 3 days ½ hour, at $1.75,	6 12	
		J. Cummings, labor, 3 days ½ hour, at $1.75,	6 12	
		M. Hanson, labor, 1½ days at $1.75,	2 62	
		W. Peavy, labor, 2 days at $1.75,	3 50	
				$20 61
Oct.	27	W. T. Harwood, team, 3 days at $4.50,	13 50	
		W. J. Harwood, labor, 2½ days at $2.00,	5 00	
		Guy Harwood, labor, 5 days at $1.75,	8 75	
		J. Cummings, labor, 5½ days at $1.75,	9 63	
		W. Peavey, labor, 2 days at $1.75,	3 50	
				$40 38
Dec.	3	W. J. Harwood, team, 1 day,	4 50	
	4	W. J. Harwood, team, 8 hrs.,	4 00	
	5	W. J. Harwood, team, 8 hrs.,	4 00	
	6	W. J. Harwood, team, 5 hrs.,	2 50	
	7	W. J. Harwood, team, 5 hrs.,	2 50	
	7	W. J. Harwood, 5 hours,	1 12	
	7	1 man, 5 hours,	98	
				$19 60
		Total,		$388 27

P. J. Connell, permanent improvement on Lowell Road in Oct. and Nov., 1913, 18½ days with team and 2 men at $6.25 per day,	$104 06	
E. A. Holt, 13¼ days with team and 2 men at $6.25 per day,	82 82	
A. A. Fuller, 13 days 2 hours at $1.75 per day,	23 10	
John Boynton, 11 days 7 hours at $1.75 per day,	20 52	
F. E. Campbell, 3 days 1 hour with team at $4.50 per day,	14 20	
W. T. Harwood, 3 days running steam roller at $3.00 per day,	9 00	
E. A. Holt for 26 load of stone,	2 60	
P. J. Connell, 12 load of stone,	1 20	
		$257 50

WORK ON CROSS ROAD LEADING FROM S. P. GOWING

Nov.	3	2 teams, 6 men,	$16 00
	4	2 teams, 6 men,	16 00
	23	Getting road machine and getting it repaired,	3 37
Dec.	3	2 teams on road machine and 2 men ½ day,	6 25
	4	1 team on road machine and 2 men ½ day,	3 00
	5	1 team on road machine and 2 men 1 day,	8 00
	6	1 team on road machine and 2 men 1 day,	8 00

8	1 team on road machine and 1 man 1 day,	6 25	
	work in district No. 4,	3 00	
			$74 87
			$332 37

PERMANENT IMPROVEMENT FERRY STREET

Account of W. J. Harwood

Week of 1913				
Aug.	9	W. J. Harwood, team, 2 days at $3.00,	$6 00	
		F. Bancroft, team, 3 days 2 hours at $4.50,	14 50	
		P. Thomas, team, 3 days 7 hours at $4.50,	17 00	
		J. Weston, team, 1 day,	4 50	
		W. Hanson, labor, 1 day,	1 75	
		J. Cummings, labor, 3½ days at $1.75,	6 13	
		W. Peavey, labor, 3½ days at $1.75,	6 13	
		J. Boynton, labor, 4 days, at $1.75,	7 00	
		Guy Harwood, labor, 3 days 2 hours at $1.75,	5 63	
				$68 64
Aug.	16	P. Thomas, team, 6 days at $4.50,	$27 00	
		F. Bancroft, team, 6 days at $4.50,	27 00	

	W. J. Harwood, labor, 6 days at $2.00,	12 00	
	W. J. Harwood, 2nd, labor, 6 days at $1.75,	10 50	
	J. Cummings, labor, 6 days, at $1.75,	10 50	
	W. Peavey, labor, 6 days at $1.75,	10 50	
	Guy Harwood, labor, 6 days at $1.75,	10 50	
	J. Boynton, labor, 6 days, at $1.75.	10 50	
			$118 50
Aug. 23	P. Thomas, team, 3 days, at $4.50,	$13 50	
	F. Bancroft, team, 4 days at at $4.50,	18 00	
	W. T. Harwood, team, 5 days at $4.50,	22 50	
	W. J. Harwood, labor, 6 days at $2.00,	12 00	
	W. J. Harwood, 2nd, labor, 1 hour at $1.75,	20	
	Guy Harwood, labor, 5 days at $1.75,	8 75	
	W. Peavey, labor, 4½ days at $1.75,	7 88	
	J. Boynton, labor, 4 days 4 hours, at $1.75.	7 78	
	J. Cummings, labor, 5 days at $1.75.	8 75	
	W. Hanson, labor, 5 days, at $1.75,	8 75	
			$108 11

Aug.	30	P. Thomas, team, 4½ days at $4.50,	$20 25	
		F. Bancroft, team, 5 days at $4.50,	22 50	
		W. T. Harwood, team, 5 days at $4.50,	22 50	
		W. T. Harwood, roller, 1 day,	3 00	
		W. J. Harwood, labor, 6 days at $2.00,	12 00	
		W. J. Harwood, 2nd, labor, 6 days at $1.75,	10 50	
		Guy Harwood, labor, 5 days at $1.75,	8 75	
		Chapman, labor 3 days at $1.75,	5 25	
		A. Trufant, labor, 3 days at $1.75	5 25	
		J. Boynton, labor, 5 days at $1.75,	8 75	
		W. Hanson, labor, 5 days, at $1.75	8 75	
		W. A. Peavey, labor 1 day,	1 75	
		J. Cummings, labor, 5 days at $1.75,	8 75	
				$138 00
Sept.	6	P. Thomas, team, 4½ days at $4.50,	$20 25	
		F. Bancroft, team, 4 days at $4.50,	18 00	
		W. T. Harwood, team, 4 days 4 hrs., at $4.50,	20 00	
		W. T. Harwood, rolling, 5 hrs. at $3.00,	1 65	
		W. J. Harwood, 5 days at $2.00	10 00	
		W. J. Harwood, Jr., 4 days at $1.75,	7 00	

	J. Cummings, 4 days 4 hrs.,	7 78	
	A. Trufant, 3 days 4 hrs.,	6 03	
	Chapman, 4 days 4 hours,	7 78	
	J. Boynton, 4 days 4 hours,	7 87	
	Nute, 1 day,	1 75	
	W. Hanson, 1 day 4 hours,	2 53	
			$110 55
Sept. 13	P. Thomas, team, 5 days 5 hrs.,	$25 00	
	F. Bancroft, team, 5 days 6½ hours,	25 75	
	W. T. Harwood, team, 6 days,	27 00	
	W. T. Harwood, roller, 3 hrs.,	1 65	
	W. J. Harwood, 6 days,	12 00	
	W. J. Harwood, Jr., 6 days,	10 50	
	W. J. Harwood, team, ½ day,	2 25	
	A. Andrews, team, 5 days 3½ hours.	24 25	
	J. Cummings, 6 days,	10 50	
	W. Hanson, 6 days,	10 50	
	Chapman, 3 days, 2½ hours,	5 74	
	J. Boynton, 6 days,	10 50	
	Perkins, 5 days 2½ hours,	9 24	
	Trufant, 1 day 5 hours,	2 73	
	A. Thorne, 2 days,	3 50	
	A. Thorne, man, 3 days,	5 25	
	Taylor, 1½ days,	2 63	
	A. Andrews, 1 day,	1 75	
			$190 74
Sept. 20	P. Thomas, team, 5 days 3½ hrs., at $4.50,	$23 47	
	F. Bancroft, team, 4 days 1 hour, at $4.50,	18 50	
	A. Andrews, team, 2 days 6 hours at $4.50,	12 00	

	W. T. Harwood, team, 6 days at $4.50,	27 00	
	W. T. Harwood, rolling, 4 hrs., at $3.00,	1 33	
	W. J. Harwood, labor, 6 days at $2.00,	12 00	
	W. J. Harwood, 2nd, labor, 4 days 3 hrs., at $1.75,	7 58	
	J. Boynton, labor, 4 days 3 hours at $1.75,	7 58	
	Perkins, 1 day 5 hrs.,	2 72	
	M. Hanson, 3 days 7 hrs.,	6 59	
	A. Thorne, 4 days 3 hrs.,	7 58	
	Thorne, man, 4 days 3 hrs.,	7 58	
	J. Cummings, 6 days,	10 50	
	Holt, 2 hours,	38	
	A. Andrews, 4 days 5 hrs.,	7 98	
			$152 79
Sept. 27	P. Thomas, team, 5 days 7½ hours at $4.50,	$26 25	
	F. Bancroft, team, 5 days, 7 hours at $4.50,	26 00	
	A. Andrews, team, 5 days,	22 50	
	W. J. Harwood team, 2 days,	9 00	
	W. T. Harwood, team, 6 days,	27 00	
	W. J. Harwood, labor, 6 days at $2.00,	12 00	
	W. J. Harwood, 2nd, labor, 6 days at $1.75,	10 50	
	J. Cummings, labor, 6 days, at $1.75,	10 50	
	M. Hanson, 4 days,	7 00	
	A. Andrews, 5 days 4 hrs.,	9 53	
	J. Bonyton, 2 days,	3 50	

		A. Thorne, 1 day 8 hrs.,	3 30	
		Thorne, man, 5 days,	8 75	
		Bourassa, 3 days,	5 25	
		Andrews' man, 2 days,	3 50	
		A. Trufant, 5 hours,	98	
				$185 56
Oct.	4	Pearl Thomas, team, 2 days,	$9 00	
		F. Bancroft, 5 days,	22 50	
		A. Andrews, 4 days,	18 00	
		W. T. Harwood, 5 days,	22 50	
		W. T. Harwood, roller, 1 day,	3 00	
		W. J. Harwood, 5 days,	10 00	
		W. J. Harwood, Jr., 3 days,	5 25	
		Guy Harwood, 3 days,	5 25	
		J. Bonyton, 4 days,	7 00	
		A. Thorne, 2 days,	3 50	
		A. Thorne, man, 2 days,	3 50	
		A. Andrews, 2 days,	3 50	
		A. Andrews, man, 1 day 8 hrs.,	3 30	
		J. Cummings, 5 days,	8 75	
		M. Hanson, 1 day,	1 75	
		Bourassa, 4 days,	7 00	
				$133 80
				$1,206 69
		Nashua Light, Heat & Power Co., 850 lbs. of coal for roller,		1 95
		Nashua Coal & Coke Co., coal for roller,		21 61
				$1,230 25

FOR SCREENING GRAVEL FOR HIGHWAY

W. J. Harwood, use of engine and man

Week of 1913				
Aug.	30	4 days at $4.00,	$16 00	
Sept.	6	4 days 4 hours at $4.00,	17 77	
	13	5½ days at $4.00,	22 00	
	20	4 days 5 hours at $4.00,	18 22	
	27	6 days, at $4.00,	24 00	
Oct.	4	4 days at $4.00,	16 00	
	11	6 days at $4.00,	24 00	
				$137 99
		4 men moving screen, 1 day,	$9 00	
		3 men 1½ days, repairing screen,	7 86	
				$ 16 86
				$154 85
		Cornplanter Refinery Co., 100 gallons of gasoline,		18 00
				$172 85

BEAVER BROOK BRIDGE

This bridge was built jointly with the Town of Windham, New Hampshire. The Boards met and we found that the old bridge was in an unsafe condition, and decided to build a new cement bridge. The contract was given to John A. Simpson, of Lowell, Mass., for the building of the bridge and the iron railing complete.

Paid John A. Simpson for bridge,	$425 14	
O. P. Baker for grading,	71 25	
Nellie M. Manning, for stone,	15 00	
Total cost for Hudson,		$511 39

FIRE DEPARTMENT

G. H. Hopkins, for 224 lbs. soda, 195 lbs. vitriol,	$18 76	
Boston & Maine R. R., for freight charges,	65	
G. H. Hopkins, for 500 ft. of fire hose,	291 00	
		310 41
J. E. Merrill, fire warden as follows:		
Cash and labor three fires,	$129 75	$129 75
Cutter lot,	32 75	
C. W. Hill lot,	18 50	
Near Tarnic Pond,	12 00	
On Burnham Road,	21 00	
John Wentworth lot,	69 00	
Barrett's Hill Road,	16 25	
Near Tarnic Pond,	14 25	
Hoag Place,	29 25	
		$213 00
J. E. Merrill, for cash and labor for eight fires,		
J. E. Merrill, Wentworth, lot	$5 50	
Daniels & Gilbert, 13 shovels,	12 21	19 71
Total,		$670 87

BILLS PAID FOR YEAR, 1912

Charles F. Melendy, for bridge and roller building,	$ 41 94
Mass. Broken Stone Co., stone for Hudson Center,	29 67
Osgood Construction Co., dynamite fuse and caps for Hudson Center,	11 60
Henry C. Brown, abatements on 1912 list,	272 09
Henry C. Brown, abatement on George E. Balcom's bill on account of error,	11 00
George N. Dooley, moth work to March 1. 1913, as per order of O. Kane, Agent,	64 50

C. T. Lund & Son, use of hearse at 11 funerals,	66 00
Justin E. Hill, wood for police station,	2 00
Owen Riley, wood for police station,	1 00
Good Road Machine Co., repair of road machine,	3 35
Annie White, for transfers,	8 20
Charles H. Jackson, for Akron pipe,	14 33
Kendall Williamson, labor on bridge and square,	18 09
H. O. Smith, M. D., for returning births and deaths,	5 50
Whittemore & Ambrose Hardware Co., for tree pruner and cresote,	6 15
E. H. Morrill, for error in taxing American Woolen Company's stock,	20 00
Charles J. Hamblett, counsel fees for 1910,1911, 1912, in full to February 15, 1913,	434 10
George S. Steele, for thirty-five loads of gravel for 1912,	2 80
E. D. Clement, for watering troughs for 1912,	6 00
Total,	$1,018 32

AID OF MRS. HARRIET N. EMERSON

A. H. Deline, care, five weeks,	$60 00
A. H. Deline, care, three weeks,	36 00
A. H. Deline, care, five weeks,	15 00
A. H. Deline, care, five weeks,	15 00
Frank A. Connell, advice,	2 00
A. H. Deline, care of Mrs. Emerson,	20 00
A. H. Deline, care of Mrs. Emerson,	20 00
A. H. Deline, care of Mrs. Emerson,	25 00
Total,	$193 00
Check received from Henry C. Brown, Administrator of the Estate of Moses W. Emerson,	$193 00

MISCELLANEOUS

Charles W. Classon, for rubber stamp,	$ 1 75
J. A. Spalding, Postmaster, for 500 envelopes,	5 78
J. A. Spalding, Postmaster for 250 envelopes and stamps,	4 95
Andrew J. Tuck, for insurance on town hall,	36 00
F. E. Cole & Co., for 600 town reports,	80 50
Whittemore & Ambrose Hardware Co., for 160 lbs. Tanglefoot,	36 00
Good Road Machine Co., for 2 wheels for road machine,	16 00
Edson C. Eastman, for one invoice book, 600 pages,	13 00
Concord Foundry & Machine Co., for 1 base and 1 grate,	4 80
Bradford Campbell, for Memorial Day appropriation,	25 00
Edson C. Eastman, for tax collector's book,	2 25
William A. Farley, for insurance on hose house,	2 25
Smiths Book Store, for 1 ledger and 1½ doz. pass books,	60
American Express Co., for charges on one box of climes to Durham, New Hampshire,	50
Daniels & Gilbert, for 1 broom for Police station,	45
Arthur R. Thorne, for mowing Hudson Center Cemetery,	2 50
George E. Durivage, for one police badge,	1 00
Albert Gester, for moth work in April, 1913,	3 00
Kimball Webster, for history of town,	300 00
E. O. Hathaway, for grading First and School streets,	10 45
Frank T. Lewis, for use of teams by tree workers,	2 00
John B. Varick Co., for 55 feet of 5 inch rubber belt,	14 11
George S. Steele, for 151 loads of graval,	12 08

The Good Road Machine Co., for 3 castings for road machine,	90
J. H. Tolles & Co., for 440 feet of plank, culvert on Derry Road,	12 20
Arthur E. Gay, for 1 size B Injector, 1 5-8 glass,	8 15
Jesse S. Weston, for repairing manhole near Martins Shop cement wall, Library street,	28 12
F. D. Cook Lumber Co., for 1216 feet B. plank,	36 48
Willard M. Foster, setting grade of Ferry Street,	7 20
American Express Co., for charges on castings for road machine,	85
Whittemore & Ambrose Hardware Co., for bolts and 2 Bush Snathes,	2 85
E. D. Clement, for watering trough for 1913,	6 00
W. J. Harwood, for use of engine and man screening gravel,	154 85
City of Nashua, New Hampshire, for one-half cost of top dressing for Taylor Falls Bridge,	84 28
C. M. Woodward, for 25 hours grading highway,	4 67
F. A. Hills, for storage of road machine,	4 00
Bradford Campbell, for labor on Senter's Cemetery,	5 00
A. W. Hazelton, for wood for Town hall,	3 00
George W. Marshall, for care of Newcomb lot 1912 and 1913,	6 00
George S. Steele, for 94 loads of gravel,	7 52
Harland M. Davis, for use of hearse for 1913 at six funerals,	36 00
H. C. Brown, for labor and care of Town hall,	2 00
Kendall Williamson, for labor on bridge and square,	34 11
F. D. Cook Lumber Co., for bridge plank used on road near George Davis',	16 80
H. C. Brown, for telephone charges and supplies,	7 50
John J. Baker, for recording vital statistics,	10 05

John J. Baker, for cash paid for printing, postage, doctors and ministers,	16 95
Cummings Brothers, for repairs on road machine and digger,	3 25
Charles M. Ford, for labor on cemetery,	5 00
H. J. Connell, for care of Martha Pollard and S. B. Buttrick cemetery lots,	8 40
W. J. Harwood, for labor on pipe railing at Aaron H. Cutler's,	7 25
W. J. Harwood, for 1000 loads of graval at .05 cts. per load,	50 00
Chas. T. Lund & Son, for hearse at six funerals for 1913,	36 00
Patrick Barry & Son, for hearse at one funeral,	6 00
Arthur E. Gay, for pipe for railing at Aaron H. Cutler's, $9.15 and packing for steam roller, $1.85,	11 00
H. G. Lewis, for 1-4 ton stove coal for Police station, 1912 bill,	2 25
Albert A. Fuller, for care of William F. Chase Cemetery, lot, 1912 and 1913,	6 00
Cornplanter Refining Co., 50 gallons gasoline,	9 00
Cornplanter Refining Co., 50 gallons gasoline,	9 00
H. C. Brown, cash paid for Warrants and postage,	3 00
P. J. Connell, for moth work,	96 05
Total,	$1,322 65

LIABILITIES

Due Arthur W. Hazelton, note,	$6,000 00
Hills' Farm Cemetery Association, note,	1,000 00
W. H. Leslie, note,	1,500 00
Alice M. Hazelton, note,	4,000 00
Jessie G. Wentworth, note,	1,000 00
Kimball Webster, note,	1,000 00

Due	H. N. Smith, note,	500 00
	J. E. Merrill, note,	300 00
	J. J. Baker, two notes,	500 00
	First Baptist Church, notes,	1,000 00
	Melissa L. Wells, note.,	500 00
	Emma M. Taylor, note,	1,000 00
	Frank M. Winn, two notes,	5,000 00
	Harry D. Blodgett, note,	1,000 00
	Robert A. Andrews, note,	3,000 00
	Linnie F. Andrews, note,	500 00
	Francis M. Cummings, note,	3,000 00
	Frank A. Winn, note,	500 00
	Gertie A. Merrill, note,	500 00
	First Baptist Society, note,	4,000 00
	Nashua Trust Co., note,	5,000 00
	Indian Head National Bank, note,	5,000 00
	Burnham Cemetery fund,	100 00
	George W. Kuhu Cemetery Fund,	74 88
	Martha Pollard Cemetery Fund,	100 00
	C. H. Newcomb Cemetery Fund,	100 00
	D. O. Smith, Cemetery Fund	100 00
	W. F. Chase, Cemetery Fund,	100 00
	G. W. Hazelton, Cemetery Fund,	100 00
	Eli Hamblett, Cemetery Fund,	100 00
	Susan B. Buttrick, Cemetery Fund,	200 00
	Daniel M. Greeley, Cemetery Fund,	200 00
	William H. Taylor, Cemetery Fund,	100 00
	Total,	$47,074 88

Held by attachment,

	Due Hudson Water Co., for the year 1912,	$ 322 00
	Due Hudson Water Co., for the year 1913,	542 00
	Grand Total,	$47,938 88

ABATEMENT OF 1912 LIST OF TAXES

H. C. Brown, —S. A. Greeley, Soldier,	$20 00
H. C. Brown, abatement for 1912,	39 60
Hattie E. Campbell, — Soldier, 1913 list,	20 40
John B. Dion, over assessment, 1913 list,	4 08
C. E. Walch, abatement, list of 1910 and 1911,	9 66
Arthur S. Joy, abatement, list 1913,	80 40
	$174 14

RECAPITULATION

Paid Disbursements,	$18,314 73	
Aid furnished dependent soldiers and families,	284 00	
County poor,	482 32	
Salaries of town officers,	775 55	
School money,	8,213 41	
Police business,	249 55	
Sewers,	54 75	
Highways,	2,360 87	
1912 bills paid,	1,018 32	
Miscellaneous town charges,	1,322 65	
Abatements,	174 14	
Building permanent improvement, highway, Ferry street,	1,230 25	
Repairs of State highway,	969 70	
Fire department,	670 87	
Beaver Brook bridge,	511 39	
Mrs. Emerson,	193 00	
		$36,825 50
Liabilities in report of February 15, 1913,	$48,224 88	

Hills Cemetery Fund not reported,	1,000 00	
Due Hudson Water Co., not reported,	322 00	
1912 bills paid this year,	1,018 32	
		$50,565 20
Less Assets,		9,329 46
Total debt, February 15, 1913,		$41,235 74
Total liabilities, February 15, 1914,		$47,938 88
Less Assets,		9,904 56
Total debt, February 15, 1914,		$38,034 32

FINANCIAL STATEMENT FOR EIGHT YEARS

1903–1911

Year	Inventory	Taxes assessed	Tax rate	Indebtedness
1903	$713,368 00	$12,483 94	$1 75	$ 8,620 75
1904	718,049 00	12,206 83	1 70	10,336 41
1905	736,494 00	12,373 09	1 68	10,530 50
1906	756,565 00	12,483 32	1 65	9,483 91
1907	767,141 00	12,581 11	1 64	11,842 29
1908	776,182 00	13,583 18	1 75	11,428 96
1909	778,178 00	16,341 74	2 10	8,708 37
1910	796,750 00	15,138 25	1 90	39,394 11
1911	834,424 00	16,716 30	2 04	41,502 97

ASSETS

Cash in treasury,	$5,624 00
Dog license in hands of clerk,	78 00
Due from tax collector, 1913 list,	3,999 98

James A. Sanders, due for sewer rights,	50 00
Due from Tax Collector:	
1912 list,	50 60
1911 list,	38 80
1910 list,	20 10
1909 list,	18 18
1908 list,	13 00
Tax on list secured by sale, 1911 list,	11 90
	$9,904 56

Respectfully submitted,

HENRY C. BROWN,
FRANK A. CONNELL,
JOHN A. ROBINSON,

Selectmen of Hudson.

Hudson, N. H., February 20, 1914.

We certify that we have this day audited the foregoing account of the Selectmen of the Town of Hudson, and find them correct and properly vouched.

HENRY O. SMITH,
GEORGE F. BLOOD,

Auditors.

HUDSON CENTER CEMETERY

Assets,		$1,524 34
Due from Town, 1913		
Amory Burnham fund,	$7 05	
A. J. Greeley fund,	0 00	
Daniel M. Greeley fund,	8 00	
Eli Hamblet fund,	4 37	
George W. Haselton fund,	5 69	
D. O. Smith fund,	7 31	
W. Taylor fund,	2 00	

Paid care of yard,	$35 48
Paid H. R. McCoy,	
Care of Amory Burnham lot,	1 14
Care of Reuben Greeley lot,	1 76
Care of D. M. Greeley lot,	2 70
Care of Eli Hamblet lot,	1 81
Care of Geo. W. Haselton lot,	2 20
Care of D. O. Smith lot,	2 35
Care of William Taylor lot,	1 25

ARTHUR W. HASELTON,

Superintendent.

TREASURER'S REPORT

The following report for the fiscal year ending Feb 15, 1914, is respectfully submitted.

RECEIPTS

Balance in treasury, Feb. 15, 1913, $5,646 35
Received of George E. Farrand, State Treasurer:

Insurance tax,	$ 30 00
Railroad tax,	1,541 09
Savings Bank tax,	1,330 51
Literary fund,	192 51
School fund,	1,406 44
Highway aid maintenance,	448 25
Forest Protection,	70 58
Town Clerk, dog licenses,	255 60
Arthur W. Haselton, loan,	6,000 00
First Baptist Society loan,	3,500 00
H. C. Russell over pay police service, 1912,	12 00
Barrett Mfg. Co., rebate on barrels,	85 24
H. C. Brown, Amt. refunded on account H. D. Emerson,	193 00
Gerry F. Parker, sewer right,	50 00
George H. Skeels, sewer right,	50 00
Chas. B. Gilbert, sewer right,	50 00

Philip C. Lamoy, sewer right, pipe, etc.,	58 68	
Mrs. A. J. Cudworth, sewer right, pipe, etc.,	65 00	
Selectmen, relief of paupers and soldiers,	781 90	
Clarence E. Walch, Coll., 1904,	1 70	
Clarence E. Walch, Coll., 1905,	19	
Clarence E. Walch, Coll., 1906,	1 45	
Clarence E. Walch, Coll;, 1908,	8 31	
Clarence E. Walch, Coll., 1909,	18 10	
Clarence E. Walch, Coll., 1910,	27 31	
Clarence E. Walch, Coll., 1911,	75 87	
Henry C. Brown, Coll., 1912,	2,994 60	
Henry C. Brown, Coll., interest,	20 00	
Arthur L. Joy, Coll., 1913,	17,509 00	
Interest on deposit,	25 82	
		$42,449 50

EXPENDITURES

Paid Geo. E. Farrand, State tax,	$ 2,432 00	
Albert H. White, County tax,	1,107 57	
Indian Head National Bank, part payment on note,	5,000 00	
Nashua Trust Co., part payment on note,	5,000 00	
Louisa M. Marsh Est., notes,	1,150 00	
Mahala S. Greeley, note,	500 00	
Interest on outstanding notes,	1,919 59	
Nashua Light, Heat & Power Co., E. Lights,	778 20	
Library appropriation,	350 00	

Memorial Day expenses,	25 00	
Jessie G. Wentworth, Dist. Treas.:		
School money required by law,	2,280 00	
Extra money voted,	3,120 00	
Balance of dog fund,	214 46	
Literary fund,	192 51	
State fund,	1,406 44	
Highways, salaries of Town officers, and miscellaneous orders drawn by the Selectmen amounting to	11,349 73	
Bal. in treasury, Feb. 15, 1914,	5,624 00	
		$42,449 50

JOHN J. BAKER,
Treasurer.

Hudson, N. H., Feb. 20, 1914.

We certify that we have this day audited the accounts of John J. Baker, Treasurer of the Town of Hudson, and find them correct and properly vouched.

HENRY O. SMITH,
GEORGE F. BLOOD,
Auditors.

THE GREELEY CEMETERY FUND

Report of the Custodian

Dr.

To deposit in the Nashua Trust Co.,	$500 00	
To interest in the Nashua Trust Co., January 1, 1914,	18 12	
		$518 12

Cr.

By deposit in the Nashua Trust Co.,	$500 00	
By interest due Jan, 1. 1914,	18 12	
		$518 12

JOHN J. BAKER,
Custodian.

Hudson, N. H., Feb. 20, 1914.

We certify that we have this day examined the accounts of John J. Baker, custodian of the Greeley Cemetery Fund, and find them correct.

HENRY O. SMITH,
GEORGE F. BLOOD,
Auditors.

THE HILLS FARM CEMETERY

Dr.

To deposit in Nashua Trust Co., Jan. 1, 1913,	$ 204 42	
Interest due, Jan. 1, 1914,	8 69	
Demand note Town of Hudson,	1,000 00	
Interest on note,	40 00	
Amount from William G. Cross Est.,	100 00	
		$1,353 11

Cr.

By amount paid J. H. Legallee, typewriting,	$ 1 00	
Amount paid Pearl T. Thomas, care of cemetery,	27 00	
Demand note, Town of Hudson,	1,000 00	
Deposit and interest in Nashua Trust Co.,	325 11	
		$1,353 11

JOHN J. BAKER,
Treasurer.

Hudson, N. H., Feb. 20, 1914.

We certify that we have this day examined the accounts of John J. Baker, Treasurer of the Hills Farm Cemetery Fund, and find them correct.

HENRY O. SMITH,
GEORGE F. BLOOD,
Auditors.

TWENTY-FIRST

ANNUAL REPORT

OF THE

Trustees, Treasurer and Librarian

OF THE

PUBLIC LIBRARY

FOR THE

YEAR ENDING FEBRUARY 15, 1914

BOARD OF TRUSTEES

KIMBALL WEBSTER, Honorary

HENRY O. SMITH,	Term expires March, 1914
ALFRED K. HILLS,	Term expires March, 1915
FRANCES M. CUMMINGS,	Term expires March, 1916

KIMBALL WEBSTER, President.
HENRY O. SMITH, Secretary and Treasurer.
ELIZA B. LESLIE, Librarian.

HILLS' MEMORIAL LIBRARY, 1909

HILLS MEMORIAL LIBRARY

REPORT OF TRUSTEES

During the year just closed, since February 15, 1913, when the twentieth annual report of your Trustees was published with the town report, there have been added 270 books, which, with the 5284 at that time in the Library, make the present number of volumes, 5554.

The 270 new books added are classified as follows:

Fine Arts,	2
Biography,	2
Drama and Poetry,	20
Fiction,	119
Miscellaneous Fiction,	1
History,	19
Juvenile Fiction,	46
Miscellaneous,	9
Reference,	14
Science,	10
Theology and Religion,	1
Useful Arts,	12
Voyages, Travels and Researches,	15
	270

Dr. Alfred K. Hills and his venerable relation, Mrs. Mary Creutzborg, have continued to furnish the library with a generous supply of new books, and have given 246 of the 270.

The numerous patrons of the Library, and the citizens of Hudson generally, greatly appreciate this continued generosity and good will so liberally bestowed in such a practical and useful manner by the donors.

The third supplementary catalog, containing a correct list of all the books added to the library by gift or purchase, 985 in number, from June 10, 1910 to November 1, 1913, has recently been published by the Trustees. This supplementary catalog is at the library and may be had of the librarian at the nominal price of ten cents.

The citizens of Hudson and other friends of the library have continued to furnish gratuitiously a large supply of our best magazines and other periodicals of which the following is a partial list, with the names of the donors.

National Geographic Magazine, Literary Digest, Medical Times, Hoard's Dairyman, The Outlook, Science, Atlantic Monthly, all by Dr. Alfred K. Hills.

Home Life, Woman's Home Companion, Lippincott's Magazine.—Mrs. Anabel C. Andrews.

The Delineator, Everybody's, McClures, by Walter H. Marsh.

Munsey's, Ladies' World, Woman's World, by Mrs. A. F. Sinclair.

World's Work, by Kimball Webster.

American Magazine, by Miss Mattie Baker.

The Farm Journal, Harper's Weekly and the Gospel Trumpet are also received regularly from unknown donors.

The Nashua Daily Telegraph is received from the office of publication, and also the New Hampshire Issue.

Many copies of miscellaneous periodicals have been received from friends of the library.

This large number, among which are many of the most popular and useful periodicals published, contributed free of expense to the Town, are most thankfully received.

They are very extensively read by a large number of the patrons of the library, and add materially to its usefulness.

The monthly average of the books loaned, as appears by the report of the librarian, has been 506.5, with a total number for the year of 6078, an increase from the number of the preceding year of 962. This is the record year in the history of the library.

The annual record of cards issued and books loaned, since the library was opened, or nineteen years and eight months, is as follows:—

	Cards	Books
To Feb. 15, 1895,	153	1452
To Feb. 15, 1896,	66	2512
To Feb. 15, 1897,	50	2347
To Feb. 15, 1898,	42	2190
To Feb. 15, 1899,	33	2093
To Feb. 15, 1900,	30	1942
To Feb. 15, 1901,	32	1674
To Feb. 15, 1902,	37	1767
To Feb. 15, 1903,	51	2671
To Feb. 15, 1904,	59	3433
To Feb. 15, 1905,	39	2734
To Feb. 15, 1906,	31	2722
To Feb. 15, 1907,	20	1891
To Feb. 15, 1908,	44	2615
To Feb. 15, 1909,	42	3808
To Feb. 15, 1910,	56	4767
To Feb. 15, 1911,	45	5015
To Feb. 15, 1912,	51	4723
To Feb. 15, 1913,	58	5116
To Feb. 15, 1914,	66	6078
	1005	61560

The number of cards in use during the year was 370.

The present librarian, Mrs. Eliza B. Leslie, has filled that position continuously, since February, 1906, eight years, to the universal satisfaction, as we believe, of all those who visit the library, including the Trustees.

KIMBALL WEBSTER, *Honorary,*
HENRY O. SMITH,
ALFRED K. HILLS,
FRANCES M. CUMMINGS,

Trustees.

LIBRARIAN'S REPORT

To the Trustees of Hills Memorial Library:—

Your Librarian respectfully submits the following report for the year ending Feb. 15, 1914.

Number of volumes in library Feb. 15, 1913,	5284
added during year,	270
in Library Feb. 15, 1914,	5554
Cards issued to Feb. 15, 1913,	939
during year,	66
to Feb. 15, 1914,	1005
in use during year,	370
Number of books loaned in Feb. after 15th	205
March,	543
April,	598
May,	538
June,	445
July,	488
August,	457
September,	437
October,	575

Number of books loaned in	November,	518
	December,	470
	January,	578
	February to 15th,	226
	During year,	6078
Average number loaned per month,		506.5
Amount collected for fines,		$16.67
Amount collected for sale of catalogs,		70

ELIZA B. LESLIE,

Librarian.

TREASURER'S REPORT

The following report is respectfully submitted.

Dr.

To cash on hand Feb. 15, 1913,	$68 11	
Appropriation of Town,	350 00	
Fines received from librarian,	16 67	
Cash for sale of catalogs,	70	
		$435 48

Cr.

By cash paid Light, Heat & Power Co., light,	$12 32
Light, Heat & Power Co., coke,	19 50
J. A. Robinson, wood,	44 00
Mr. Barker, sawing wood,	5 70
Hudson Water Co., water.	21 00
Courier Pub. Co., supplies,	6 00

Light, Heat & Power Co.,		
Mazda lamps,	86	
For books,	10 00	
N. A. Wheeler, printing catalog,	44 50	
E. B. Leslie, preparing catalog,	10 00	
E. B. Leslie, librarian's supplies,	4 00	
E. B. Leslie, librarian,	50 00	
Express, postage, etc.,	2 35	
K. R. Fish, janitor,	125 00	
		$355 23
Cash on hand, February 15, 1914,		$ 80 25

HENRY O. SMITH,

Treasurer

THE FOSTER FUND

REPORT OF THE COMMITTEE

To cash on hand, Feb. 15, 1913,	$328 68	
Received interest on bonds,	180 00	
Received interest on bank deposit,	8 84	
		$517 52
Paid to beneficiaries,		196 50
Balance on hand, Feb. 15th, 1914,		321 02

KIMBALL WEBSTER,
HENRY O. SMITH,
JOHN J. BAKER,

Committee.

THE JOHN FOSTER FUND

REPORT OF THE CUSTODIAN

Dr.

1913	To Town of Farmington, bonds,	$4,500 00	
	To deposit and interest in Nashua Trust Co., Jan. 1, 1914,	839 12	
July 1, 1913.	To interest received on bonds,	90 00	
Jan. 1, 1914.	To interest on bonds,	90 00	
			$5,519 12

Cr.

1913	By Town of Farmington, bonds,	$4,500 00	
	By deposit and interest in Nashua Trust Co.,	839 12	
July 1, 1913.	By cash paid Kimball Webster, Chairman of Committee,	90 00	
Jan. 1. 1914.	By cash paid Kimball Webster, Chairman of Committee,	90 00	
			$5,519 12

JOHN J. BAKER,

Custodian.

Hudson, N. H., Feb. 20, 1914.

We certify that we have this day examined the accounts of John J. Baker, Custodian of the John Foster Fund, and find them correct.

HENRY O. SMITH,
GEORGE F. BLOOD,

Auditors.

HUDSON CENTRE SCHOOL BUILDING, 1908

Twenty-ninth Annual Report

OF THE

Board of Education

OF THE

School District of Hudson

For the Year Ending February 15, 1914

DISTRICT OFFICERS

MODERATOR

KIMBALL WEBSTER

CLERK

HENRY C. BROWN

TREASURER

JESSIE G. WENTWORTH

AUDITORS

JOHN J. BAKER EUGENE W. LESLIE

BOARD OF EDUCATION

HENRY C. BROWN	Term Expires March, 1914
HENRY O. SMITH	Term Expires March, 1915
MRS. LETTIE V. LESLIE	Term Expires March, 1916

STATE OF NEW HAMPSHIRE

To the Inhabitants of the School District of the Town of Hudson qualified to vote in District Affairs:

You are hereby notified to meet at the Town House, in said District, on the 17th day of March, 1914, at two fifteen o'clock in the afternoon, to act upon the following subjects:

1. To choose a moderator for the ensuing year.

2. To choose a clerk for the ensuing year.

3. To choose a treasurer for the ensuing year.

4. To choose a member of the school board for the ensuing three years.

5. To hear the reports of agents, auditors, committees or officers chosen, and pass any vote relating thereto.

6. To choose agents, auditors and committees in relation to any subject embraced in this warrant.

7 .To see what sum of money the district will vote to raise for building, repairing or furnishing school houses, or in any way keep in repair or improve the school property of the district.

8. To see what sum of money the district will vote to raise for schools, in addition to the amount required by law.

9. To see what sum the district will vote to pay its school board and truant officer for the ensuing year.

10. To see if the district will vote to make contracts with high schools and academies, not to exceed $57.00 a year per pupil, with Nashua, or any city or town in New Hampshire.

Given under our hands at said Hudson the 23rd day of February, 1914.

HENRY C. BROWN,
HENRY O. SMITH,
LETTIE V. LESLIE,

School Board of Hudson.

A true copy of Warrant—Attest:

HENRY C. BROWN,
HENRY O. SMITH,
LETTIE V. LESLIE,

School Board of Hudson, N. H.

SCHOOL REPORT

To the Citizens of the School District:

We ask you to give careful attention to the report of the superintendent. The fact is once more emphasized that the amount of money received by our district from the state depends largely upon the average attendance of our school children.

If a child is permitted or encouraged to absent himself from school without sufficient reason for such action, not only is he the loser by reason of the unfortunate break in his school work, but every other child in the district is a loser by reason of the diminution in the amount of the state aid granted to us.

We also call your attention to the article in the warrant for the annual meeting of the district relating to the making of contracts with high schools or academies for furnishing instruction to our scholars.

If such contracts are made, it will be lawful for the district to pay the full amount of tuition instead of forty dollars as at present. Your Board recommends the adoption of this article.

During the summer a well was dug near No. 1 schoolhouse and it is hoped that an ample and satisfactory water supply has been thereby secured. The school buildings at No. 1 and No. 9 each received a coat of paint.

In accordance with the law of the state the following estimates are submitted:

Money for high school tuitions,	$1700 00
Money for text books and supplies,	300 00
Money for flags and appurtenances,	15 00

Respectfully submitted,

HENRY C. BROWN,
HENRY O. SMITH,
LETTIE V. LESLIE,

School Board of Hudson,

SUPERINTENDENT'S REPORT

To the School Board and Citizens of Hudson:

I respectfully call your attention to the statistical tables following this report. These tables demand your careful consideration for they show in almost every instance steady progress in the conduct of your schools.

MEMBERSHIP

The average membership for the year ending June, 1913, increased from 170 to 193 thus giving us a little more money from the state. The percentage of attendance remained the same, 92, which is very fair but not so high as is reported by the other towns in this supervisory district, Salem's per cent being 93 and Atkinson's 95. Many very young children attend the Webster school with the result that the cold winter weather interrupts their attendance. The number of tardy marks, 482 an average of 2.7 per pupil is about the average for the state and would be satisfactory except for the large number reported from No. 9 school, which was 187 or 39% of the whole number in town. I am glad to report that the number of marks will be fewer for this year. Tardiness is largely a matter of habit and is usually confined to a few families.

Part of the money which the district receives from the state depends upon the average attendance. The higher the average the more money do we draw. Every day that a child is absent lowers the amount of money we re-

ceive. The state thus wisely puts a premium upon good attendance.

GRADUATES

14 pupils graduated last June, as follows: 4 from the Center school, 3 from No. 1 school and 7 from Webster school. Of these 7 entered Nashua High school.

TEACHERS

Only two changes in teachers were made this year. Miss Russell decided to pursue her studies further and Miss Laura Joy of Hudson, a Nashua High School graduate, was appointed at No. 9 school. Miss Ellen T. Muldoon, a teacher who has been tried and proven her worth in town before attending Plymouth Normal School, was secured for the Webster Grammar School. This school has done excellent work under her instruction. The tone of the whole school has improved, and there is a spirit of work in the atmosphere. If we can keep our present efficient corps of teachers we need not fear for the progress of our schools.

COMPULSORY ATTENDANCE AND PROHIBITED EMPLOYMENT

Attention should be called to the amendment passed by the last General Court, to the child labor and attendance law. A child is now obliged to attend school all of the time schools are in session from eight years of age until sixteen years old, unless such child completes the prescribed course of study before the age of sixteen.

No child under sixteen can be employed at any time except as a domestic or on a farm, without holding labor certificate secured only from the superintendent of schools.

WEBSTER SCHOOL BUILDING, 1896

MUSIC

Miss Esther Weston refused a re-election as special teacher of music and it was decided to continue that subject under regular teachers, all of whom are capable of doing something in the work, and many of them especially equipped for it. At a teacher's meeting the work in music outlined in the State program of studies and used at the Plymouth Normal School, was explained and elaborated by Miss Muldoon, with the idea that the teaching of the subject might be standardized and made uniform. I think that we can feel that our work in music compares favorably with that of similar districts in the state.

TEXT BOOKS

An outline course in Civil Government was worked out by your superintendent and placed in the hands of the grammar grade teachers. The town history, a copy of which was presented to each school, fits nicely into this work. A change was made in arithmetics, not because the old books were obsolete, but because they were worn out. The same books as are used in the schools of Nashua, Southworth-Stone, were adopted. New geographies have been introduced into the fifth and sixth grades and more copies purchased for the upper grades. A geographical reader has been introduced into the upper grades and considerable reading material added elsewhere. Most of our text books are now in fair condition, but some additions in reading and a possible change in the language book ought to be made next year. Teachers have been urged to encourage more home reading and a wider use of the Town library. This library should be brought into more direct contact with the pupils of the "outside" schools.

Thanks should be given to Mr. Herman McCoy, of

Hudson Center, for his gift of an excellent picture of the battle of Gettysburg to the Center grammar school. Incidentally I might remark that I can see the good work being done by this Boy Scout Master, reflected in the conduct of the boys at the school.

I would urge other patriotic citizens to emulate Mr. McCoy's example and present works of art to our schools. Under the present financial condition of the town we feel that every cent of the school money should be spent on the essentials and the walls of our rooms and corridors need beautifying. Bequests are often made to private institutions but how seldom to the public schools, whose aim is to educate all the children of all the people.

As a public servant your superintendent realizes that his position is no sinecure, but a few helpful and uplifting words dropped from time to time, have made his work as pleasant as he could reasonably expect. He takes occasion to thank the School Board and all others who have helped to hold up his hands.

Respectfully submitted,

HOWARD L. WINSLOW.

ROLL OF HONOR

The following pupils have been neither absent nor tardy,

FOR THE YEAR, SEPT., 1912 TO JUNE, 1913

Gertrude Campbell,
Ellsworth Durivage
John Ford
Chester Merrill

FOR TWO TERMS

Marjorie Abbott
Nathan Baker
Mary Baker
Oscar Campbell
Velma Campbell
Florence Davis
Martin Downing
Mildred Durivage
Zoula Faryall
Linnie Fox
Mabel Frazer
Harold Harvey
Hazel Jewell
Lester Joy
Harry LaPorte
Walter Leaor
Florida LeBoeuf
Harold Marshall
Violet McAffee
Katherine McCarthy
Ralph Melendy
Donald Merrill
Winnibel Merrill
Charles Parker
Mildred Parker
Walter Peavy
Neal Smith
Orin Smith
Ruth Thompson
Clifford Thompson
Lilla Wilshire

FOR ONE TERM

Ward Bagley
John Baker
Norma Bloggett
Helen Bradley
Margaret Clyde
Wilson Clyde
Raymond Daniels
Dorothy McCann
Joseph McCarthy
Brenton Miller
Charles Norton
Dorothy Norton
Vernita Pollard
Eleanor Potter

Dorothy Dodge
John Donnelly
Harold Downing
Jennie Esty
Mabel Ford
Violet Ford
Evelyn Foster
Phillip Gotz
Charles Frazer
Ruby Jacquith
Regina Kelly
Wilfred Kelly
Marjorie Kimball
Philip Lamay
Isabelle LeBoeuf
May Ratte
Hazel Reynolds
Percy Roundsavelle
Harry Sanders
Michael Shajean
Gladys Snow
Royal Snow
Doris Springer
Harold Steele
Ruth Steele
Daniel Wentworth
Frank White
Eleanor Youlden
Webster Youlden

SUMMARY OF ROLL OF HONOR BY SCHOOLS

School	Year	Two terms	One term
Webster, Grades 1 and 2,	0	1	7
Webster, Grades 3 and 4,	2	3	8
Webster, Grades 5 and 6,	1	11	9
Webster, Grades 7 and 8,	0	2	5
Centre Primary,	0	5	5
Centre Grammar,	0	7	5
Number One,	1	1	3
Number Nine,	0	0	1

VITAL SCHOOL STATISTICS FOR THE LAST FIVE YEARS

	1913	1912	1911	1910	1909
Total enrollment,	240	217	243	245	245
Boys,	114	106	126	131	123
Girls,	126	105	117	114	122
Average attendance, all Schools,	178	157	181	176	193
Average absences, all Schools,	15	13	18	22	17
Average membership, all Schools,	193	170	199	198	211
Percent. of attendance, all Schools,	92	92	91	89	91
No. not absent or tardy,	4	10	8	5	18
No. attend. High School,	43	42	35	35	24
Average year in weeks,	34	33.4	34	33	33
No. Women teachers,	8	9	12	9	7
No men teachers,	0	0	1	0	0
Aver. Salary, women,	38.21	37.32	38.29	35.94	31.71
No. certified or Normal Graduates,	3	3	6	3	2

STATISTICAL TABLE FOR THE YEAR ENDING JULY 15, 1913

Schools	Webster Primary			Webster 2nd Primary			Webster Intermediate			Webster Grammar			Center Primary			Center Grammar			Number 1			Number 9		
Teachers	Charlotte E. Buttrick	Charlotte E. Buttrick	Charlotte E. Buttrick	Louise M. Morrison	Louise M. Morrison	Louise M. Morrison	Christine E. Burnham	Christine E. Burnham	Christine E. Burnham	L. Gertrude Perkins	L. Gertrude Perkins	L. Gertrude Perkins	Lilla M. Deering	Lilla M. Deering	Lilla M. Deering	E. Marion McLellan	E. Marion McLellan	E. Marion McLellan	Gertrude E. Merrill	Gertrude E. Merrill	Gertrude E. Merrill	Elizabeth E. Andrews	Helen J. Russell	Helen J. Russell
Terms	F	W	S	F	W	S	F	W	S	F	W	S	F	W	S	F	W	S	F	W	S	F	W	S
Length of term	15	7	12	15	7	12	15	7	12	15	7	12	15	7	12	15	7	12	15	7	12	15	7	12
Different pupils registered	45	44	45	31	28	28	40	39	37	22	23	21	23	21	24	23	23	24	18	15	15	21	18	15
Boys	25	26	28	21	20	17	18	17	18	11	11	11	8	7	8	10	10	10	9	7	7	13	11	10
Girls	20	18	20	10	8	11	22	22	19	11	12	10	15	14	16	13	13	14	9	8	8	8	7	5
Average attendance	35	34	33	25	25	24	35	36	32	19	19	18	20	19	16	22	22	21	13	12	13	15	13	11
Average absence	4	8	5	1	2	1	1	2	2	1	2	1	1	2	1	1	1	1	2	1	1	3	4	2
Average membership	38	42	38	26	27	25	36	38	34	20	21	19	21	21	17	23	23	22	15	13	14	18	17	13
Per cent attendance	91	81	87	96	93	96	96	95	95	96	92	94	96	90	93	97	97	95	87	82	94	84	77	85
Tardiness	8	6	14	5	8	8	10	8	6	36	26	51	5	8	12	19	13	8	12	13	19	91	56	40
Visits, Superintendent	16	8	13	18	8	12	15	8	12	18	8	12	15	7	12	16	7	12	6	3	6	7	3	6
Visits, Board	3	1	0	2	0	1	1	0	0	3	0	0	1	0	0	1	0	1	1	1	0	1	1	2
Visits, Others	29	12	26	6	10	12	16	5	19	9	8	10	11	9	15	50	2	72	60	11	41	25	15	26
Wages per month	$40	$44	$44	$36	$36	$36	$36	$36	$40	$38	$40	$40	$36	$36	$40	$44	$44	$44	$38	$40	$40	$32	$30	$30
Not absent or tardy	1	6	7	6	10	4	10	17	7	4	4	1	9	10	0	9	8	2	1	2	5	0	1	0

SUMMARY OF MOVEMENT OF PUPILS THROUGH THE GRADES

GRADE	I	II	III	IV	V	VI	VII	VIII
1. Number pupils promoted to next grade during or at the end of the school year	29	28	17	18	22	28	14	14
2. Number of pupils in grade at end of year not promoted	13		3	2	1		2	2
3. Number of pupils in grade at end of year who have been there two years	3	1		1				
4. Number pupils in grade at end of year who have been there three years								
5 Number pupils in grade at end of year who have been there more than three years								
6. Number pupils who have left school and whose school life has presumably ended during year							2	7
7. Average age of class at beginning of school year	6.2	7.5	8.3	9.1	10.1	11.11	12.6	13.8

TREASURER'S REPORT

The treasurer of the school district respectfully submits the following report for the year ending Feb. 15, 1914.

SUMMARY OF SCHOOL MONEY

Cash on hand, Feb. 15, 1913,	$ 992 06
Amount required by law,	2,280 00
Extra money voted,	
For general purposes,	1,000 00
For repairs,	250 00
For salaries of school board and district officers,	105 00
Amount raised for tuition,	2,450 00
For books and supplies,	300 00
For flags and appurtenances,	15 00
Amount received from State:	
For average attendance,	306 00
For qualified teachers,	206 00
For tuition rebate,	662 44
For superintendent's salary,	232 00
Literary fund,	192 51
Dog licenses,	214 46
Tuition from Litchfield for year 1912-13,	11 50
Paper and supplies sold Atkinson School District,	3 72
Balance of Dist. No. 1 fund, from I. E. Barron,	22 33

Balance of Dist. No. 4 fund, from A. Blodgett,	134 09	
Balance of Dist. No. 3 fund, from M. Morrison,	136 34	
Tuition from Windham for year 1912-13 and spring term, 1913,	31 50	
Tuition from George Clark, fall and winter terms,	5 50	
Tuition from M. Horne, fall and winter terms,	5 50	
Tuition from Melville Lillibridge, 5 weeks,	1 25	
Tickets sold,	2 81	
Interest on treasurer's deposits,	14 28	
Total amount received,		$9,574 29

SUMMARY OF EXPENDITURES

Paid for teachers,	$2,743 00	
superintendent,	447 99	
music,	44 00	
books and supplies,	280 70	
tuition,	2,006 83	
transportation of pupils,	653 75	
repairs,	370 40	
janitor service,	233 75	
flags and appurtenances,	15 50	
fuel,	291 95	
miscellaneous expenses,	115 94	
salaries of school board and district officers,	105 00	
Total expenditures,		$7,308 81
Cash on hand, Feb. 15, 1914,		$2,265 48

TEACHERS' SALARIES

Spring Term—12 weeks

Centre School.		
*Miss Lilla Deering,	$121 00	
*Miss Marion McLellan,	132 00	
Webster School.		
Miss Elizabeth Sheehy, 4 weeks,	40 00	
Miss Gertrude Perkins, 8 weeks,	80 00	
Miss Christine Burnham,	120 00	
Miss Louise Morrison,	108 00	
*Miss Charlotte Buttrick,	132 00	
No. 9 School.		
Miss Helen Russell,	90 00	
No. 1. School		
*Mrs. Gertrude Merrill,	120 00	
		$943 00

Fall Term—15 weeks

Centre School.		
Miss Lilla Deering,	$165 00	
Miss Marion McLellan,	165 00	
Webster School.		
*Miss Ellen Muldoon,	180 00	
Miss Louise Morrison,	135 00	
Mrs. Christine B. Scott,	150 00	
Mrs. Charlotte Buttrick,	165 00	
No. 9 School.		
Miss Laura Joy,	112 50	
No. 1 School.		
Miss Gertrude Merrill,	150 00	
		$1,222 50

Winter Term—7 weeks

Centre School.		
Miss Lilla Deering,	$77 00	
Miss Marion McLellan,	77 00	
Webster School.		
Miss Ellen Muldoon,	84 00	
Miss Louise Morrison,	70 00	
Mrs. Christine B. Scott,	70 00	
Mrs. Charlotte Buttrick,	77 00	
No. 9 School.		
Miss Laura Joy,	52 50	
No. 1 School.		
Miss Gertrude Merrill,	70 00	
		$577 50
		$2743 00

*Holds state certificate.

SUPERINTENDENT

Paid Howard L. Winslow, salary,		
Feb. 15 to Aug. 15,	$216 00	
Aug. 15 to Feb. 15,	231 99	
		$447 99

MUSIC

Paid Miss Esther Weston, supervision of music, 11 weeks, spring term,	$44 00	
		$44 00

BOOKS AND SUPPLIES

Amount raised,		$300 00
Paid Ginn & Co., books,	$17 34	
J. L. Hammett Co., paper,	31 97	
Cannon's Commercial College, engraving diplomas,	3 75	
Arthur S. Hoyt, jellitac,	1 00	
Wheeler's Printing Office, printing, report cards, book records, etc.,	10 73	
Benj. H. Sanborn Co. books,	52 05	
F. O. Tyler. 8 bibles,	2 00	
E. E. Babb & Co., books,	5 15	
Silver Burdette Co., books and pencils,	21 05	
American Book Co., books,	57 89	
Milton Bradley Co., supplies,	46 37	
Kimball Webster, 8 histories of Hudson,	28 00	
Division of Education, handwriting scales,	40	
L. V. Leslie, ribbon for diplomas,	1 00	
H. C. Brown, express,	2 00	
		$280 70
Cash on hand, Feb. 15, 1914,		$ 19 30

TUITION

Amount raised,		$2,450 00
Paid Tilton Seminary, 1 pupil 1 term,	$ 13 33	
Pinkerton Academy, 2 pupils, 1 term,	22 00	

Paid City of Nashua:		
Balance for year ending June, 1913,	953 50	
Part payment for year ending June, 1914,	1,000 00	
Londonderry School District, 1 pupil, 1 year,	18 00	
		$2,006 83
Cash on hand, Feb. 15, 1914,		$ 443 17

TRANSPORTATION OF PUPILS

Paid Bay State St. Ry. Co., tickets,	$240 00	
Manchester & Nashua St. Ry. Co., tickets,	75 00	
Mass. & Northeastern St. Ry. Co., tickets,	47 00	
H. L. Simpson, carrying pupils, 15 weeks 2 days,	134 75	
W. D. Eaton, carrying pupils, 10 weeks and 2 days at $1.75 per day,	157 00	
		$653 75

REPAIRS

Amount voted by district,	$250 00	
Received from I. E. Barron, balance of District No. 1 fund, to be used towards expense of well in said District,	22 33	
		$272 33

Paid F. T. Buxton, repairs on plumbing at Webster school,		$94 00
F. E. Miller, glass and labor setting,		2 47
S. C. Strong, labor painting		
No. 1 building,		19 25
No. 9 building,		17 75
L. W. Robinson, shingles and labor,		4 75
C. W. Lapham, paint material,		23 23
J. S. Weston, patching, plaster and repairing chimney at Centre school,		6 50
Cement steps and patching floor Webster Bld'g,		5 00
Perley Smith, repairs at Webster and No. 9. Bld'gs,		6 98
American Seating Co., chair pedestals,		6 00
Napoleon Jacques, glass and setting at No. 1,		70
C. H. Jackman, repairs on sewer,		1 25
L. L. Fish, glass and labor at No. 9,		1 16
J. E. Merrill, labor and material, Webster building,		8 13
F. H. Wilson, digging well at No. 1,		
39½days, labor,	$98 75	
teaming,	18 50	
lumber,	7 44	
pump amd hardware,	8 00	
pipe,	25 20	

Paid for sharpening drills,	1 85		
cement,	1 90		
powder and fuse,	4 00		
dynamite and caps,	2 74		
shovel,	90		
telephone,	45		
water can,	75		
rope,	2 75		
		$173 23	
			$370 40

JANITOR SERVICE

Centre School.			
Paid Miss Lilla Deering, 34 wks.,		$ 42 50	
Miss Marion McLellan, 34 weeks,		42 50	
Webster School.			
Mr. K. R. Fish,			
20 wks., at $3.00	$60 00		
14 wks., at $5.00,	70 00		
		130 00	
No. 9 School.			
Adolph Gester, 10 weeks,		2 50	
Helen Russell, 2 weeks,		50	
Laura Joy,			
15 wks., at $.25	$3 75		
7 wks., at $.50,	3 50		
		7 25	
No. 1 School.			
Miss Gertrude Merrill, 34 wks.,		8 50	
			$233 75

FLAGS AND APPURTENANCES

Amount raised,		$15 00
Paid Boston Regalia Co., 2 flags,	5 00	
500 ft. hemp halyards,	7 50	
Perley Smith rope for flag at Webster school,	3 00	
		$15 50

FUEL

Paid J. Wentworth,			
14 cds. wood for Centre school,		$63 00	
16 cds. wood, Webster school,		80 00	
A. G. Barker, sawing and putting in wood at Webster school,			
3 cds. at $.90	$2 70		
13 cds. at $.60,	7 80		
		10 50	
A. S. Andrews, sawing 14 cds. wood, Centre school,		10 50	
George Johnson, putting wood in Centre school,		1 35	
Arthur Thorne, putting wood in Centre school,		1 35	
Ivan Smith, putting wood in Centre school,		1 25	
W. G. Bryant, putting wood in Centre school,		1 50	
Henry Morey, 3 cds. hard wood for No. 9,		15 00	
Joseph Beriner, edgings,		5 50	
Fred W. Bancroft, sawing 3 cds. wood at No. 9.		2 25	

Paid Justin Hill, 1 cd. hard wood, sawed, Webster school,		8 00	
Timothy Crowley, 8 3-8 tons coal, Webster school,		69 10	
Napoleon Jaques, for No. 1 School,			
2 cds. hard wood,	$10 00		
sawing and housing,	3 05		
1 1-2 cds. soft wood,	6 00		
sawing and housing,	1 95		
1-2 cd. kindling wood,	1 50		
cutting and housing,	65		
		23 15	
			$291 95

MISCELLANEOUS EXPENSES

Paid Masury Young Co., 5 gallons paraffine oil,	$ 1 75
H. C. Brown, cash paid for 1 foot bolt,	35
Hudson Water Co., water, Oct. '12 to Jan. '14,	31 25
L. V. Leslie, toilet paper,	3 00
H. L. Winslow, postage, tel.,	5 27
Wheeler's printing office, programs,	1 25
Arthur Thorne, mowing Centre lot,	1 25
H. C. Brown, Express,	40
H. C. Brown, freight on blackboard,	1 06
Alma and Stella Jacques, carrying water at No. 1 school,	5 40

Paid H. C. Brown, cash paid for cleaning vault,	1 00	
American Seating Co., 42 sq. ft. blackboard,	7 14	
Mary Buchanan, cleaning,		
Centre building,	7 00	
Webster building,	26 50	
No. 9 building,	3 50	
H. C. Brown express on castings,	90	
Cummings Bros., frames for sand,	50	
Whittmore & Ambrose, 2 floor brushes and broom,	2 85	
F. A. Cummings, cleaning 2 clocks,	1 00	
J. E. Merrill, emuneration cards and postage,	1 44	
H. C. Brown, carfares, telephones, postage, etc.,	5 00	
L. V. Leslie, postage, carfares, etc.,	2 35	
Dr. H. O. Smith, carfares, telephones, etc.,	2 50	
J. G. Wentworth, envelopes, and postage,	3 28	
		$115 94

SALARIES OF SCHOOL BOARD AND DISTRICT OFFICERS

Amount voted by District,		$105 00
School Board.		
Paid Mrs. L. V. Leslie,	$25 00	
Dr. H. O. Smith,	25 00	
Henry C. Brown,	25 00	
Truant officer, J. E. Merrill,	15 00	
Treasurer, J. G. Wentworth,	15 00	
		$105 00

MUSIC FUND

Cash on hand, Feb. 15, 1913,	19 35	
Interest to Jan. 1, 1914,	69	
		$20 04
Paid Wheeler's Music Store, tuning 2 pianos, Webster School,	5 00	
		$5 00
Balance on hand, Feb. 15, 1914,		$15 04

INCOME OF LUCINDA W. FLOYD FUND

Cash on hand, Feb. 15, 1913,	$42 80	
Interest to Jan. 1, 1914,	1 52	
		$44 32
Paid Wheeler's Music Store, tuning piano at Centre School.	2 50	
		2 50
Balance on hand, Feb. 15, 1914,		$41 82

JESSIE G. WENTWORTH,

Treasurer.

Hudson, N. H., Feb. 23, 1914.

We certify that we have this day examined the accounts of Jessie G. Wentworth, treasurer of the School District of Hudson, and find them correct and properly vouched.

EUGENE W. LESLIE,
JOHN J. BAKER,

Auditors

Vital Statistics

Births Registered in the Town of Hudson, N. H., for the Year ending December 31, 1913

Date of Birth	Christian Name of Child, (if any)	Sex	Living or Stillborn	No. of Child	Color	Name of Father	Maiden Name of Mother	Occupation of Father	Birthplace of Mother	Birthplace of Father
Jan. 22	Martina R. Colburn...	F	L	4	W	Alfred L. Colburn.....	Lulah Gee.....	Druggist.....	Lowell, Mass.....	Cornish Flat, N.H.
" 25	——— Sargent.....	M	"	1	"	Frank N. Sargent.....	Dora E. Haselton....	Clerk.....	Nashua	Hudson .....
" 27	——— Nichols.....	F	"	1	"	Gilman S. Nichols	Mary Robinson	Farmer.....	Bradford	Nova Scotia.....
Feb. 1	Joseph Victor Barrette	M	"	1	"	Joseph Barrette	Georgianna Lavoil..	Tinsmith.....	Canada.....	Canada.....
" 18	George Francis Turner	"	"	1	"	Chester D. Turner.....	Nellie Montgomery.	Machinist.....	Rockland Mass....	Nashua .....
Apr. 13	Anna McCarthy.....	F	"	5	"	James McCarthy	Anna Mehan.....	Plumber	Massachusetts....	Ireland.....
" 14	William N. E. Kelly..	M	"	10	"	Walter E. Kelley.....	Nellie Riley.....	Stone Mason ..	Sandown, N. H....	" .....
May 29	Henryk Szoper.....	"	"	4	"	Stanishaus Szopher...	Honrata Rzymian...	Farmer.....	Austria	Austria .....
June 2	——— Holton	"	"	5	"	Louis M. Holton.....	Blanche Buckham ..	"	Northboro, Mass...	Tyngsboro, Mass..
" 16	Raemona Leazott.....	F	"	1	"	Joseph E. Leazott.....	Agnes B. Tierney...	Plumber	Nashua	Nashua .....
July 2	Beatrice Andrews.....	"	"	2	"	Allan Andrews	Ainice Webster	Farmer.....	England	Lowell ... ...
" 5	Chester Benson Kizer.	M	"	4	"	Ira D. Kizer.....	Eveline Cotter.....	"	Nova Scotia.....	Nova Scotia.....
" 7	William Algin Brown	"	"	5	"	William M. Brown ...	Hariet Holbrook.....	Loco. Engineer	Princeton Mass. ..	Worcester..... ...
" 13	Earl Vaughn Bibber..	"	"	1	"	Grey L. Bibber.....	Nellie M. Vaughn...	Foreman	Auburn, Me.	Foxcroft, Me.....
" 14	——— McCoy.....	"	"	5	"	Daniel G. McCoy.	Bessie L. Rivers	Sta. Engineer.	Hudson.....	Montgomery. Vt...
" 17	Alice Veronica Burns.	F	"	3	"	Charles J. Burns	Mary Ame Taylor...	Iron Moulder .	Concord.	Bolton, England ..
Aug. 14	——— Harwood.....	M	"	1	"	William H. Harwood.	Katherine Macdonald	Machinist	Nashua.....	Prince Edward Is.
" 19	Mary R. L. Guertin...	F	"	8	"	John B. H. Guertin ...	Angelina Dueque ...	Farmer.....	"	Ireland.....
" 28	——— Dooley.....	M	"	2	"	George N. Dooley.....	Ella W. Hadley	"	Londonderry	Lancaster, Mass. ..
Sept. 13	Bernice V. Davis.....	F	"	2	"	Henry C. Davis	Grace Heath.....	"	Hudson	Danvers, " ..
" 17	Elliot Wm. Birchall...	M	"	2	"	Wm. Birchall....	Grace A. Rush.....	Railroad Clerk	Manchester.....	Manchester.....
" 25	Phillip Edward Esty..	"	"	6	"	Aaron P. Esty	Anna F. Frost	Farmer.....	Derry	Peterboro .....
Nov. 7	Harold P. Fuller.....	"	"	5	"	Joseph A. Fuller.....	Nettie A. Mortlock..	R.R.Brakeman	Hudson	Keene. .....
" 16	Raymond Russell.....	"	"	5	"	Herbert C. Russell....	Etta E Osgood	Farmer.....	West Medford, Mass	Canada.....
" 30	Leslie J. Shuneman...	"	"	2	"	Chas. G. Shuneman...	Jessie Logan.....	"	East. Passage, N.S.	Nova Scotia.....
Dec. 17	Ruth Hazel Berard ...	F	"	2	"	Louis Berard.	Daisy Johnson.....	Laborer	Vermont	Vermont .....
" 27	Francis A. Matthews .	M	"	3	"	John Matthews.....	Florance Trufant ...	Machinist	Ireland.....	Nashua .....
" "	Paul Wilds Osborn ...	"	"	2	"	John Osborn	Eva Donovan	Brakeman.....	Sherbrook. Canada	Arlington, Mass...

Marriages Registered in the Town of Hudson, N. H. for the Year ending December 31, 1913

Date 1913	Place of Marriage	Name and Surname of Groom and Bride	Residence of each at time of Marriage	Age of each	Occupation	Place of Birth	Names of Parents	No. of Marriage	By Whom Married
Mar. 31	Nashua...	Edward B. Donnelly ..	Hudson.....	43	Farmer.....	Hudson.....	Eugene Donnelly	2 W	Matthew Creamer...
							Joanna Buckley		Catholic Clergyman
		Mary E. Birchall.....	Nashua	29		England	John W. Birchall	1	..... Nashua, N. H.
							Ellen Scanlon.....		
Apr. 21	Nashua....	Elie Corniellier	Hudson.....	24	Clerk	Canada.....	Charles Corniellier.....	1	J. G. A. Jutras .....
							Emilie Tuccette.....		.....Clergyman ....
		Sedulie Belanger.....	Ayer, Mass....	27	Housekeeper ..	"	Joseph Belanger	1	..... Nashua, N. H.
							Flornie Broux		
June 2	Nashua ...	Joseph Arthur Jodoin.	Manchester....	32	Tinsmith.....	Manchester.....	Alfred Jodoin	1	J. G. A. Jutras .....
							Julie Carbonneau.....		... .Clergyman .....
		EllaMarieRose Jacques	Hudson.....	31	At Home	Lowell, Mass. ...	Napoleon Jacques.....	1	..... Nashua, N. H.
							Angelina Bonsiquest		
" 24	Nashua...	Alfred H. Beauchene..	"	22	Farmer.....	Lewiston, Me....	Joseph Beaucheue.....	1	J. G. A. Jutras .....
							Artencen Boldue		... .Clergyman .....
		Clara Demasrais	"	24	Housework ...	Nashua.....	Joseph Demasrais.....	1	..... Nashua, N. H.
							Mary Puague.....		
" 21	Hudson....	Walter T. Harwood....	"	25	Teamster.....	Amherst	Walter J. Harwood	1	Lewis E. Perry.....
							Thea Hanson.....		.....Clergyman .....
		Cora Estelle P. Ellis..	Boston, Mass. .	30	Nurse	New Brunswick.	Robert Ellis.....	1	.....Hudson, N. H.
							Hannah A. Payne.....		
July 12	Litchfield .	Harland S. Hills.....	Hudson.....	21	Farmer	Hudson.....	Orlando G. Hills	1	N. W. Hankemeyer..
							Nettie L. Young		....Clergyman .....
		Gladys L. Snow.....	"	16	At Home	Milton, Mass.....	Royal G. Snow.....	1	....Litchfield, N. H.
							Addie E. Walker.....		
Sept. 11	Hudson....	Alfred C. Gleason	Springfield, ...Mass.	36	Mail Carrier ...	Dorset, Vt.....	William H. Gleason.....	1	Francis O Tyler ....
							Augusta Brooks.....		..M. E. Clergyman..
		Annie E. Rogers.....	Springfield, ...Mass.	16	Weaver.....	Worcester, Mass	Charles O. Rogers	1	.....Hudson, N. H.
							Lizzie ———		

Sept. 13	Hudson....	Dana C. Marshall.....	Hudson.....	23	Shoe Cutter ...	Hudson.....	Dana S. Marshall.....	1	Lewis E. Perry.....
							Martha A. Griffin.....		.....Clergyman .....
		Myrtle Maud Hill.....	Raymond	24	At Home	Raymond	David B. Hill.....	1	.....Hudson, N. H.
							Abbie A. Batchelder.....		
Oct. 1	Hudson....	Frank A. Trufant.....	Hudson...	23	R. R. Fireman.	Nashua.....	John M. Trufant	1	Lewis E. Perry.....
							Flora E. Turner.....		.....Clergyman .....
		Marion Ethel Chase...	"	23	At Home	"	De Witt C. Chase.....	1	.....Hudson, N. H.
							Mabel A. Nutt.....		
Nov. 22	Hudson....	Carl E. Barker	"	40	Woodworker ..	"	E. J. Barker.....	3	W. R. Anderson. ...
							Lizzie Wheeler.....		....Clergyman .....
		Margaret A. Baxter ...	"	42	Housework ...	St. John, N. B...	Robert Snodgrass.....	2	.....Hudson, N. H.
							Mary A. Noble		
" 25	Newton ...	Charles L. Steele.....	"	25	Farmer	Hudson.....	Charles A. Steele	1	George H. Parkinson
	.... Centre,						Lottie A. Reynolds		.....Clergyman .....
	.....Mass.	Mina A. Boyd.....	Newton Centre,	28	At Home	Rockland, N. B..	Hiram J. Boyd.....	1	Newton Centre, Mass.
			.....Mass.				Sarah L. Jameson		

Deaths Registered in the Town of Hudson, N. H., for the Year ending December 31, 1913

Date 1913	Place of Death	Name and Surname of Deceased	Age Yrs.	Age Mos.	Age Days	Place of Birth	Cond'n Sex	Cond'n Single or Oth'wise	Occupation	Name of Father	Maiden Name of Mother	Disease, or Cause of Death
Jan. 18	Hudson....	Hannah O. Collins ..	70	9	19	Alexandria, N. H....	F	M	At Home ..	Lifelet Blake.....	Martha Hodgson	Apoplexy .....
Feb. 13	"	Edward F. Eyars....	72	8	15	Nashua.....	M	"	Farmer	John Eyars.....	Lucy H. Hartwell	Perforation of Stomach
" 19	"	Everett F. Silver	1		4	Burke, N. Y.	"			Fordie W. Silver...	Eva Furman.....	Meningitis ..... .
Mar. 3	"	Rufus Morrill.....	61			Canada	"	S	Farm Lab'r	Not Known.....	McFadden	Suicide by Hanging...
Apr. 8	"	Harriet E. Chase	87	1	20	Windham	F	W	At Home ..	John B. Brown	Hannah Dustin..	Acute Indigestion .....
May 18	" ...	Charles H Bassett..	77			Corinna, Me.....	M	"	Wood Wo'r	—— Bassett		Sclerosis of Spinal Cord
June 22	"	Nellie J. Armstrong.	58	1	9	Londonderry	F	"	At Home ..	Simeon Titcomb ..	Sally H. Webster	Cancer of Breast .....
" 25	"	Lizette S. Webster ..	72	10	28	Lowell, Mass.	"	"	" " ..	Henry C. Fowler...	Myra Quimby....	Senile Gang. of the Feet
July 15	"	Marie Demasrais		5	1	Nashua.....	"			Joseph Desmarais .	Rosanna Simard	Gastro Enteritis.....
" 25	"	Susan M. Ellis	68	4		Somerville, Mass. ...	"	"	" " ..	Geo. E. Griffin	Susan B. Barrett	Valvular Dis. of Heart
" "	"	Benja'nF. Willoughby	72	7	23	Hudson.....	M	M	Farmer	Mark Willoughby .	Susan Blodgett..	Cerebral Hemorrhage.
Aug. 1	"	Joseph V. Jacques..	53	10		Canada.....	"	"	At Home ..	Pierre Jacques.....	Esther Grenier..	Heart Failure.....
" 21	"	Mary Munhall.....	76			Ireland.....	F	W		Patrick Caten		Cerebral Hemorrhage .
" 29	"	Joseph V. Barrette ..		6		Hudson.....	M			Joseph Barrette ...	Georgian'a Lavoil	Cholera Infantum ....
Sept. 18	"	Sylvina W. Curtis...	83	10	13	Rome, Me.	F	"	" " ..	Jesse Jewell.....	Elizabeth Trask.	Senility .....
" "	"	Henryk J. Szoper...		3	18	Hudson.....	M			Stanley Szoper....	Hen'r'ta Rzymian	Cholera Infantum ....
Oct. 27	"	Augustus R. Morrison	70	7	20	"	"	"	Farmer ...	Samuel Morrison..	Achsah Davis...	Crushed under tree....
" 31	"	Fanny B. Fellows....	84	7	26	Lisbon	F	"	At Home ..	Washi'ton Wheeler	Celiah Horton...	Fractured Hip ... .
Nov. 26	"	John T. Snow	60	5	22	Marblehead, Mass. ..	M	S	Farmer	John P. Snow.....	Mary E. Orn	Heart Disease .....
" 27	"	Harvey M. Willoby ..	80	10	14	Hollis	"	"	Retired....	Oliver Willoughby	Martha Hardy ...	Arterio Sclerosis.....

ANNUAL REPORTS

OF THE

Selectmen, Treasurer, Public Library, Board of Education and Auditors

OF THE

TOWN OF HUDSON

FOR THE

Year Ending February 15, 1915

NASHUA, N. H.:
F. E. COLE & CO., PRINTERS AND BOOKBINDERS
1915

ANNUAL REPORTS

OF THE

Selectmen, Treasurer, Public Library, Board of Education and Auditors

OF THE

TOWN OF HUDSON

FOR THE

Year Ending February 15, 1915

NASHUA, N. H.:
F. E. COLE & CO., PRINTERS AND BOOKBINDERS
1915

TOWN OFFICERS FOR 1914

Moderator

HENRY C. BROWN

Selectmen

HENRY C. BROWN FRANK A. CONNELL
JOHN A. ROBINSON

Town Clerk

JOHN J. BAKER

Town Treasurer

JOHN J. BAKER

Board of Health

DR. HENRY O. SMITH JAMES E. MERRILL
CLARENCE E. WALCH

Supervisors

GEORGE H. ABBOTT GEORGE E. DURIVAGE
SYDNEY P. GOWING

Police Officers

R. T. CONNELL P. J. CONNELL H. J. CONNELL
J. E. MERRILL M. H. SMITH

Superintendent of Park

FRANK A. CUMMINGS

Auditors

HENRY O. SMITH GEORGE F. BLOOD

Sealer of Weights and Measures

GEORGE W. CLYDE

TOWN WARRANT

THE STATE OF NEW HAMPSHIRE

To the inhabitants of the Town of Hudson, in the County of Hillsborough, in said State, qualified to vote in town affairs.

You are hereby notified to meet at the Town Hall in said Town, on Tuesday, the ninth of March, next, at ten-thirty of the clock in the forenoon, to act upon the following subject:

1st. To choose a Town Clerk, Town Treasurer, three Selectmen, and all other necessary officers for the year ensuing.

2nd. To see what sum of money the Town will vote to raise for the maintenance of the poor, for the building and repairing of bridges, and other necessary charges arising in said Town for the ensuing year.

3rd. To see if the Town will vote to return to the Single District System in relation to the construction and repair of highways under the provisions of the Session Laws of 1893, additions thereto and amendments thereof and elect highway agents.

4th. To see what sum of money the Town will vote to raise for repair of highways for the ensuing year.

5th. To see what sum of money the Town will vote to raise and appropriate for the permanent improvement of highways in addition to what is now required by law to be raised and appropriated for the permanent improvement of highways under the provision of an act entitled, "An act to provide for State aid and for the expenditure of other public moneys in the permanent improvement of main highways throughout the State," passed by the New Hampshire General Court, January Session, 1905.

6th. To see what sum of money the Town will vote to raise for the benefit of the Public Library.

7th. To see what sum of money the Town will vote to raise and appropriate for Memorial Day.

8th. To see what provision the Town will vote to make in relation to furnishing the Town with a hearse for the ensuing year.

9th. To see if the Town will vote to observe "Old Home Week" and make appropriation therefor.

10th. To see if the Town will vote to pay the former Board of Selectmen for serving on the Bridge Committee and raise money for same or take any action relating to the three law suits they have against the Town.

11th. To see if the Town will vote to accept the sum of $500 left by will of Sarah Cordelia Leviston, the income to be used annually for the care, improvement or beautifying of the Hills Farm Cemetery.

12th. To see if the Town will vote to accept the sum of $75 from the estate of Elizabeth Steele. for the perpetual care of her cemetery lot.

13th. To see if the Town will vote to accept the sum of $100 from the estate of Dana Sargent, for the perpetual care of the Dana Sargent lot in the Sunnyside Cemetery.

14th. To see if the Town will vote to accept the sum of $150 from the estate of Vinnie Blodgett, for the perpetual care of three lots in the Blodgett Cemetery, as provided in her will.

15th. To see if the Town will vote to accept a proposition from G. S. Foster in regard to a tablet to commemorate the late John Foster and raise money for same.

Given under our hands and seal, this twentieth day of February, in the year of our Lord nineteen hundred and fifteen.

HENRY C. BROWN,
FRANK A. CONNELL,
JOHN A. ROBINSON,
Selectmen of Hudson.

A true copy of Warrant—Attest:

HENRY C. BROWN,
FRANK A. CONNELL,
JOHN A. ROBINSON,
Selectmen of Hudson.

INCREASE IN PUBLIC EXPENDITURES

No power has constituted the members of the tax commission of guardians of the public in respect to expenditures for the support of government, and they have no disposition to assume that role. Nevertheless, "economy being a most essential virtue in all states," and it being "the duty of legislators and magistrates * * * to countenance and inculcate the principles of * * * economy," all as set forth in the constitution of this state, the commissioners believe themselves to be amply justified in urging, as they have so often urged before, the importance of this subject upon the voters of the state. The public revenue, state and municipal, is the voters' business and the yare responsible,directly or indirectly, for every extravagance affecting it from the inception to the termination of the fund.

Every compulsory contribution levied by public authority upon people or property in is the broad sense of the term a tax, nor is it made less obnoxious or burdensome if called a fee or a fine. In the figures that follow, therefore, all fees, fines, and other exactions, if any, are included with the taxes upon polls and estates. To illustrate the comparative importance of the two classes, it may be said that the taxes upon polls and estates represent about 95 per cent. and all other income about 5 per cent. of the total revenue of the state, and of the counties, cities, towns, districts and precincts therein.

Taxes as defined above have increased by leaps and bounds in recent years. In 1903 the sum of all the taxes assessed by and within the state of New Hampshire was

$5,373,420.22; in 1913 it was $8,765,039.07, an increase of $3,391,618.85, or 63 per cent., in ten years. But these figures do not adequately represent the velocity the upward movement has now attained. To show that it is necessary to divide the ten-year period: The levy in 1908 was $924,388.79, or 17 per cent, greater than in 1903, while that in 1913 was $2,467,230.06, or 39 per cent. greater than in 1908. By so much did the advance in the last half of said period exceed that in the first half. These figures will be the more alarming if it is remembered that while taxes already sufficiently heavy were advancing 63 per cent., the population of the state increased only about 4½ per cent., and while the one was advancing 39 per cent., the other increased only about 2¼ per cent.

It is instructive to study the subject from another angle. In the ten years from 1904 to 1914, both inclusive, the annual increase in all taxes defined and limited as above was as follows:

1904	$ 34,459.91
1905	286,590.14
1906	115,468.39
1907	411,257.46
1908	76,612.89
1909	539,995.97
1910	787,565.31
1911	215,848.50
1912	296,216.85
1913	627,603.43

The average increase for the whole period was $336,-561.85. The upward trend is more plainly shown, however, by dividing, as before, the ten-year period in the middle and considering the halves separately. For the first five years the average annual increase was $184,877.76;

for the last five years it was $493,446.01. It is surely pertinent to consider how long the little state of New Hampshire, almost stationary in wealth, can sustain a tax already burdensome and increasing at the rate of practically half a million dollars a year without crippling her industries and impoverishing her people. Plainly it is a condition not calculated to attract capital from without the state or to encourage business within the same.

From the *per capita* standpoint the situation is not less disturbing. In 1903 there were assessed $12.88 in taxes for each man, woman and child in the state. Five years later there were assessed $14.75 for each individual, and in five years more $20.09. If in 1913 taxes had been equally distributed among all the people it would have meant a burden of $100 for each family of five members. Though in reality there was little such equality in the assessment there was much in the payment. The fact is that those who occupy, use or consume property, no matter who owns it, are those who in the last analysis pay most, if not all, of the taxes thereon. If the wage earner or the man of limited means understood he was in reality paying something like $100 a year in state and municipal and half as much more in federal taxes for the government of himself, his wife and three children, his influence and his vote would more frequently make for economy in appropriations and expenditures than heretofore.

No statistics for the year 1914 appear in the above paragraphs for the reason that they are not yet at hand except in part.

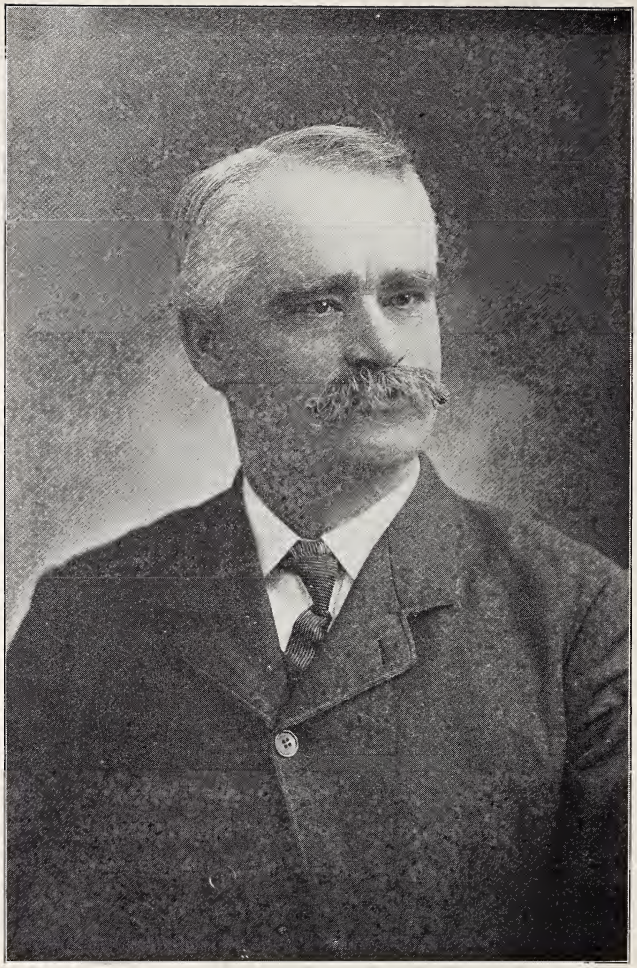

HENRY C. BROWN
Chairman of Selectmen and Board of Education

REPORT OF THE SELECTMEN

INVENTORY, APRIL, 1914

Real estate, Resident	$ 815,460.00	
Real estate, Non-resident	104,011.00	
Horses, (265)	28,760.00	
Oxen, (2)	160.00	
Cows, (534)	25,163.00	
Other neat Stock, (48)	1,505.00	
Sheep, (9290)	120.00	
Hogs, (18)	240.00	
Fowls, (2815)	2,130.00	
Carriages and Automobiles (23)	10,775.00	
Stocks in banks and other Corporations in this state	3,950.00	
Money on hand at interest or deposit	16,505.00	
Stock in trade	36,370.00	
Mills and machinery	17,000.00	
Value of wood and lumber not stock in trade	3,800.00	
Value of stock in public funds	4,456.00	
Portable Mills	2,100.00	
		$1,072,505.00
Amount exempt to soldiers		17,500.00
		1,055,005.00
Total number Polls (388)		776.00
		$1,055,781.00

TAXES ASSESSED, 1914

State tax	$2,248.00	
County tax	1,319.34	
Highway repairs	2,638.40	
Highway improvement	1,055.00	
Town charges	2,000.00	
Library	300.00	
Memorial Day	25.00	
School money	5,542.50	
Payment of Debts and interest	5,000.00	
Motor Truck	1,130.00	
Overlay	617.86	
Total		$21,876.10

RECEIPTS OF SELECTMEN

Received of State Treasurer:	
Insurance tax	$ 30.00
Railroad tax	1,448.36
Saving Bank tax	1,261.53
Literary fund	182.16
School fund	1,514.20
Highway State aid	500.00
State portion of expense on forest fires, 1914	79.55
Town Clerk, dog licenses	213.00
County of Hillsborough, aid to paupers and soldiers	588.29
Barrett's Mfg. Co. barrels returned	82.60

Martha A. Steele, Cemetery fund	100.00	
Mahala Greeley, Cemetery fund	100.00	
Ellen E. Shaw, Cemetery fund	100.00	
Henry C. Brown, Collector, Bal. of 1912 list	50.60	
Arthur L. Joy, Collector, Bal. of 1913 list	3,264.73	
Arthur L. Joy, Collector interest for 1913 list	123.83	
James E. Merril, refund Sawyer lot fire	9.00	
Herbert Boynton, 2 sewer right	100.00	
Nellie E. Cross, 1 sewer right	50.00	
Clara M. Albee, 1 sewer right	50.00	
Town of Litchfield, use of road machine	2.00	
W. J. Harwood, refund account of overdrawn	25.00	
Arthur L. Joy, Collector for 1914 list	18,301.00	
C. E. Walch, Collector for 1908 list	1.02	
C. E. Walch, Collector for 1909 list	5.60	
C. E. Walch, Collector for 1910 list	4.08	
		$28,186.55

DISBURSEMENTS

First Baptist Society, interest on note $	20.00
John J. Baker, interest on note	8.00
Nashua Light, Heat and Power Co., lights for month of Feburary	65.70
Indian Head National Bank, interest on note	125.00
First Baptist Society, interest on note	140.00
Arthur W. Haselton, interest on note	240.00
Jessie S. Wentworth, interest on note	40.00
Alice M. Haselton, interest on note	80.00
Robert A. Andrews, interest on note	120.00
Nashua Light, Heat and Power Co., lights for month of March	67.74
Robert A. Andrews, for part payment on note	1,000.00
W. H. Leslie, interest on note	40.00
Nashua Trust Co., interest on note	125.00
Linnie F. Andrews, interest on note	20.00
Nashua Light, Heat and Power Co., lights for month of April	66.32
Bradford Campbell, for Memorial Day	25.00
Nashua Light, Heat and Power Co., lights for month of May	67.00
Nashua Light, Heat and Power Co., lights for month of June	66.50
George N. Andrews, insurance on Police Station 3 years, to June 9, 1915	24.00
State tax	2,248.00
County tax	1,319.34
Melissa L. Wells, for interest on note	20.00

John J. Baker, for interest on note Hill from County	40.00	
Frances M Cummings, interest on note	120.00	
A. W. Haselton, balance due Greeley Cemetery fund	11.54	
Herbert N. Smith, for interest on note	20.00	
James E. Merrill, interest on note	12.00	
Gertrude A. Merrill, interest on note	20.00	
Nashua Light, Heat and Power Co., lights for month of July	68.17	
Nashua Light, Heat and Power Co., lights for month of August	71.58	
Treasurer of the First Baptist Church interest on note	40.00	
Frank M. Winn, interest on note	80.00	
Alice M. Haselton, interest on note	80.00	
Harry D. Blodgett, interest on note	40.00	
Indian Head National Bank, interest on note	125.00	
Frank M. Winn, interest on note	120.00	
Nashua Light, Heat and Power Co., lights for month of September	71.82	
Nashua Trust Co., interest on note	125.00	
Emma M. Taylor, interest on note	40.00	
Nashua Light, Heat and Power Co., lights for month of October	71.94	
		$7,084.65
John J. Baker, interest on note	12.00	
Henry O. Smith, library	300.00	
Nashua Light, Heat and Power Co., light for month of November	72.54	
A. E. Gay, for pipes and fitting for railing	50.63	

J. E. Merrill, for note and interest	305.00	
Nashua Light, Heat and Power Co., lights for month of December	71.82	
Nashua Light, Heat and Power Co., lights for month of January	66.75	
Kimball Webster, interest on note	40.00	
W. H. Leslie, interest on note	20.00	
Frank A. Winn, interest on note	20.00	
Arthur L. Joy, part payment Collector taxes, 1913	36.41	
Indian Head National Bank, part payment on note	1,000.00	
		$9,079.80

DEPENDENT SOLDIERS OF COUNTY

Aid furnished soldiers and families		$190.00

COUNTY POOR

Mrs. Lula E. Foster		$ 48.00
Charles A. Daniels, aid Sahagian family	$145.76	
Hollis Street Market, aid Sahagian family	32.22	
		177.98
Mrs. Nat. Sargent, aid Clarence Whitten		72.00
Nashua Coal and Coke Co., aid Edwin Searles	5.75	
C. A. Daniels, aid Edwin Searls	30.96	
G. H. Abbott, aid Edwin Searls	1.89	
H. O. Smith, medical services aid Edwin Searls	51.75	

G. H. Abbott, aid Edwin Searls	1.96	
Sumner Perkins, rent aid Edwin Searls	8.00	
		100.31
Total		$398.29

SALARIES OF TOWN OFFICERS

John J. Baker, town clerk	$50.00	
John J. Baker, town treasurer	50.00	
Henry C. Brown, selectman	140.00	
Frank A. Connell, selectman	120.00	
John A. Robinson, selectman	100.00	
Henry O. Smith, Board of Health	8.15	
James E. Merrill, Board of Health	29.64	
Arthur L. Joy, tax collector and supplies	150.00	
Henry C. Brown, moderator	10.00	
George H. Abbott, supervisor	15.00	
George E. Durivage, supervisor	15.00	
Sidney P. Gowing, supervisor	15.00	
George F. Blood, auditor 1913	3.00	
Henry O. Smith, auditor 1913	3.00	
A. L. Sanders, tree warden	18.35	
Robert T. Connell, election inspector	4.00	
Eugene W. Leslie, election inspector	8.00	
Chas. B. Gilbert, election inspector	8.00	
William Montgomery, election inspector	8.00	
Frank A. Connell, election inspector	4.00	
Total		$759.14

LIBRARY PARK

Account of Frank A. Cummings, Supt.

1914				
May 18,	W. J. Harwood, 1 day	@ $2.50		$ 2.50
	F. Griffin, 4 hours		1.75	.78
May 19,	W. J. Harwood, 4 hours		2.50	1.13
	W. J. Harwood, team, 5 hours		3.00	1.67
	W. Peavey, 1 day		1.75	1.75
May 20,	W. Peavey, 7 hours		1.75	1.37
	M. Hanson, 2 hours		1.75	.38
Sept. 23,	Frank A. Cummings, labor			12.40
	Total			$21.98

SEWERS

Account of Walter J. Harwood

Weeks ending				
Oct. 10,	W. J. Harwood, 5 days @ $2.50		$12.50	
	W. J. Harwood, team, 2 days	3.00	6.00	
	W. J. Harwood, team, 1 day	4.50	4.50	
	F. Griffin, 1 day	1.75	1.75	
	W. Gay, 5 days	1.75	8.75	
	P. Levesque, 5 days	1.75	8.75	
	J. Levesque, 2 days	1.75	3.50	
	W. Peavey, 5 days	1.75	8.75	
				$54.50
Oct. 17,	W. J. Harwood, 4 days, 5 hours	@ $2.50	$11.38	

	W. J. Harwood, team, 1 day, 2 hours	3.00	3.67
	Joe Cloutier, 4 days	1.75	7.00
	Elie Bernard, 3 days, 8½ hours	1.75	6.81
	J. Maley, 4 days	1.75	7.00
	P.Levesque, 4 days, 5 hours	1.75	7.98
	W. Peavey, 4 days, 5 hours	1.75	7.98
	W. Gay, 4 days, 5 hours	1.75	7.98
	F. Griffin, 2 days, 1 hour	1.75	3.69
	J. Levesque, 4 days,	1.75	7.00
	J. Blotter, 3 days, 2 hours	1.75	5.63
	Tony Sitko, 8 hours	1.75	1.56
			$ 77.68
Oct. 24,	W. J. Harwood, 6 days @	2.50	15.00
	W. J. Harwood, team, 7 hours	3.00	2.32
	J. Cloutier, 4 days	1.75	7.00
	Elie Bernard, 5 days	1.75	8.75
	J. Maley, 5 days, 4 hours	1.75	9.53
	P. Levesque, 1 day	1.75	1.75
	W. Peavey, 1 day, 6½ hrs.	1.75	3.00
	W. Gay, 6 days	1.75	10.50
	F. Griffin, 1 day, 5 hours	1.75	2.73
	J. Levesque, 6 days	1.75	10.50
	J. Blotter, 6 days	1.75	10.50
	T. Sitko, 5 days	1.75	8.75
	——— Jacob, 4 days, 5½ hours	1.75	8.08
	W. Anctie, 4 days	1.75	7.00
			$105.41

Oct. 31,	W. J. Harwood, 4 days @	$2.50	$10.00	
	W. J. Harwood, team 5 hours	3.00	1.67	
	J. Cloutier, 4 days	1.75	7.00	
	E. Bernard, 4 days	1.75	7.00	
	J. Maley, 4 days	1.75	7.00	
	P. Levesque, 4 days	1.75	7.00	
	W. Peavey, 2 days, 6 hours	1.75	4.67	
	W. Gay, 4 days	1.75	7.00	
	F. Griffin, 4 days	1.75	7.00	
	J. Levesque, 4 days	1.75	7.00	
	J. Blotter, 4 days	1.75	7.00	
	T. Sitko, 2 days	1.75	3.50	
	——— Jacob, 2 days	1.75	3.50	
	W. Anctie, 4 days	1.75	7.00	
	J. Smith, 4 days	1.75	7.00	
				$93.34

Cleaning Sand Basins

1914			
June 3,	W. J. Harwood, 1 day @	$2.50	$ 2.50
	P. Levesque, 1 day	1.75	1.75
	J. Richards, 1 day	1.75	1.75
June 4,	P. Levesque, 1 day	1.75	1.75
	J. Richards, 1 day	1.75	1.75
June 5,	P. Levesque, 5 hours	1.75	.98
	J. Richards, 5 hours	1.75	.98
June 6,	P Levesque, 5 hours	1.75	.98
	J. Richards, 5 hours	1.75	.98
	J. Belanger, 3½ hours	1.75	.69
	A. Andrews, team, 1½ hrs.	4.50	.75
	J. Belanger, 1½ hours	1.75	.29
August	W. J. Harwood, team, 5 hours	3.00	1.67

F. Griffin, 2 days	1.75	3.50	
P. Levesque, 2 days	1.75	3.50	
			$ 23.82

Winslow Company, sewer pipe	$160.66
Boston & Maine Railroad, freight charges	17.10
Concord Foundry Company, grates	16.50
O. B. Tilton, 20 bags of cement	20.00
Edward N. Sheffield, sewer and street grade	40.90
	$255.16

Total expenditures, $609.91

CREDIT

Received from sewer right $200.00

HIGHWAYS

Tax district No. 1,	$100.00	
Paid James W. Ford,		$154.00
Tax district No. 2	60.00	
Paid H. C. Davis,		60.00
Tax district No. 3,	150.00	
Paid Ludger Gagnon,		160.00
Tax district No. 4	120.00	
Paid P. J. Connell,		120.00
Tax district No. 5	120.00	
Paid E. A. Holt,		121.12
Tax district No. 7,	100.00	
Paid W. C. Haselton,		103.00

Tax district No. 8,	40.00	
Paid H. F. Smith,		40.00
Tax district No. 9,	50.00	
Paid Irvin A. Smith,		50.00
Tax district No. 10,	100.00	
Paid H. C. Davis		100.00
Tax district No. 11,	150.00	
Paid Pearl Thomas,		150.00
Tax district No. 13,	90.00	
Paid Arden C. Cross,		50.00
Paid Arden C. Cross, improvement and lengthening culvert near Glover Corner,		144.38
Tax district No. 14,	100.00	
Paid Andrew M. Ober,		90.00
Tax district No. 15,	60.00	
Paid Henry Morey		132.11
Tax district No. 16,	110.00	
Paid Walter D. Eaton,		111.75
Tax district No. 17,	50.00	
Paid Alfred L. Simpson		65.00
Tax district No. 18,	50.00	
Paid O. P. Baker,		50.00
Tax district No. 19,	35.00	
Paid Charles A. Payne,		29.85
Tax district No. 21,	30.00	
Paid J. W. B. Smith,		40.50
Tax district No. 22,	40.00	
Paid A. J. Phillips,		18.00
Tax districts Nos. 6 and 12,	340.00	
Paid W. J. Harwood,		412.16
Trigate Farm Road,		8.00
		2,209.87

PERMANENT IMPROVEMENT OF HIGHWAYS

Account of Walter J. Harwood

Ferry Street

Weeks ending— 1914				
Oct. 17,	W.J.Harwood, 1 day @ $2.50	$ 2.50		
	C. Chase, team, 2 days 5½ hours,	4.50	11.75	
	Tony Sitko, 2 days,	1.75	3.50	
				$ 17.75
Oct. 24,	W. J. Harwood, team, 1 day,	4.50	4.50	
	W. T. Harwood, team, 4 days, 4 hours,	4.50	18.00	
	C. Chase, team, 5 days	4.50	22.50	
	John Smith, 4 days, 4 hours,	1.75	7.78	
	P. Levesque, 4 days,	1.75	7.00	
	F. Griffin, 2 days, 3 hours,	1.75	4.09	
	W. Peavey, 1 day,	1.75	1.75	
	Tony Sitko, 1 day,	1.75	1.75	
				$ 67.37
Oct. 31,	W.J.Harwood, 2 days @	2.50	5.00	
	A. S. Andrews, team, 2 days,	4.50	9.00	
	C. Chase, 2 days,	4.50	9.00	
	J. Doupa, 2 days,	1.75	3.50	
	W. Anctie, 2 days,	1.75	3.50	
	P. Levesque, 2 days,	1.75	3.50	
	W. Gay, 2 days,	1.75	3.50	
	J. Blotter, 1 day,	1.75	1.75	
	W. Peavey, 1 day,	1.75	1.75	
				40.50

Nov. 7,	W.J.Harwood, 6 days @	2.50	15.00	
	W. T. Harwood, roller, 5 hours,	3.00	1.67	
	W. T. Harwood, team, 4 days, 7 hours,	4.50	21.50	
	A. S. Andrews, team, 6 days,	4.50	27.00	
	A. S. Andrews, engine, 6 days,	4.00	24.00	
	P. Thomas, team, 2 days,	4.50	9.00	
	F. Griffin, 4 days, 2 hours,	1.75	7.39	
	P. Levesque, 6 days,	1.75	10.50	
	J. Blotter, 6 days,	1.75	10.50	
	W. Anctie, 6 days,	1.75	10.50	
	J. Cloutier, 6 days,	1.75	10.50	
	T. Sitko, 6 days,	1.75	10.50	
	J. Maley, 6 days,	1.75	10.50	
	J. Smith, 4 days,	1.75	7.00	
	E. Bernard, 4 days	1.75	7.00	
	W. Gay, 2 days,	1.75	3.50	
			———	186.06

Nov. 15,	W. J. Harwood, 6 days @	$2.50	$15.00	
	W. J. Harwood, team, 4 days,	4.50	18.00	
	W. T. Harwood, team, 6 days,	4.50	27.50	
	W. T. Harwood, roller, 1 day,	3.00	3.00	
	P. Thomas, team, 3 hours	4.50	1.50	
	C. Chase, team, 2 days	4.50	9.00	

	F. Griffin, 3 days,	1.75	5.25	
	P. Levesque, 6 days,	1.75	10.50	
	J. Blotter, 6 days,	1.75	10.50	
	W. Gay, 6 days,	1.75	10.50	
	T. Sitko, 3 days,	1.75	5.25	
	W. Anctie, 5 days,	1.75	8.75	
	J. Cloutier, 5 days,	1.75	8.75	
	J. Maley, 5 days,	1.75	8.75	
	J. Smith, 5 days,	1.75	8.75	
	E. Bernard, 5 days,	1.75	8.75	
	J. Bestrand, 1 day	1.75	1.75	
	A. S. Andrews, team, 6 days,	4.50	27.00	
	A. S. Andrews, engine 6 days,	4.00	24.00	
			———	212.50
Nov. 21,	W. J. Harwood, 3½ days, @	$2.50	$8.75	
	W. T. Harwood, team, 3½ days,	4.50	15.75	
	W. T. Harwood, roller, 1 day,	3.00	3.00	
	J. F. Annis, team, 2 days, 1 hour,	4.50	9.50	
	A. S. Andrews, team, 3½ days,	4.50	15.75	
	A. S. Andrews, Engine, 3½ days,	4.00	14.00	
	F. Griffin, 1½ days,	1.75	2.62	
	P. Levesque, 3½ days,	1.75	6.13	
	J. Blotter, 3 days,	1.75	5.25	
	W. Gay, 4 days,	1.75	7.00	
	T. Sitko, 3½ days,	1.75	6.13	
	W. Anctie, 3½ days,,	1.75	6.13	
	J. Cloutier, 3½ days,	1.75	6.13	

J. Maley, 3½ days,	1.75	6.13	
J. Smith, 3½ days,	1.75	6.13	
E. Bernard, 3½ days,	1.75	6.13	
J. Bestrand, 3½ days,f	1.75	6.13	
			130.66
Edward N. Sheffield, street grade		13.40	
Freight on one car of tarvia,		30.40	
Freight on one car of broken stone,		17.03	
Massachusetts Broken Stone Company,		27.03	
Coal for Roller,		11.49	
Repairs on Roller,		51.81	151.16
			806.00

Lowell Road

Account of Phillip J. Connell,	250.00
Total,	$1,056.00

STATE HIGHWAY

1914 Week of June 6,	W. J. Harwood, labor, 1 day, 4½ hours,	$ 3.72
	W. J. Harwood, team, 1 day, 4½ hours,	2.63
	John Belanger, labor, 2 days, 2 hours,	3.88
	Joe Belanger, labor, 3 days, 5 hours,	6.23
	P. Levesque, labor, 4 days,	7.00
	J. Richard, labor, 4 days,	7.00

	A. S. Andrews, team, 1 day, 4 hours,	6.50	
	W. Gay, labor,	1.75	
			$38.71
June 13,	W. J. Harwood, team, 4 days 2 hours,	7.38	
	W. J. Harwood, labor, 6 days	15.00	
	A. Andrews, team, 5 days	22.50	
	John Belanger, labor, 6 days,	10.50	
	Joe Bellanger, labor, 5 days,	8.75	
	P. Levesque, labor, 6 days,	10.50	
	J. Richard, labor, 6 days,	10.50	
	W. Peavey, labor, 5 days,	8.75	
	J. Peavey, labor, 5 days, 2 hours,	9.14	
	Barrett's Mfg. Co., 8 bbls. Tarvia A,	36.45	
	Barrett's Mfg. Co. 72 bbls. Tarvia B,	272.25	
			411.72
June 20,	W. J. Harwood, labor, 6 days	15.00	
	W. J. Harwood, team, 4 days 4 hours,	7.78	
	W. T. Harwood, team, 6 days	27.00	
	W. T. Harwood, roller, 2 days,	6.00	
	A. Andrews, team, 5 days	22.50	
	John Belanger, labor, 6 days,	10.50	
	P. Levesque, labor, 5 days,	8.75	
	J. Richard, labor, 6 days,	10.50	
	W. Peavey, labor, 3 days,	5.25	
	J. Lusier, labor, 5 days,	8.75	
	Warren Gay, labor, 3½days,	5.54	
	F. Griffin, labor, 5 days, 3 hours,	9.34	

	Mr. Salvail, labor, 1 day, 4 hours,	2.53	
			$139.44
June 27,	W. J. Harwood, labor, 5 days	12.50	
	A. Andrews, team, 4 days, 6 hours,	21.00	
	W. T. Harwood, team, 2 days 5 hours,	11.50	
	John Belanger, labor, 3 days, 5 hours,	6.23	
	P. Levesque, labor, 3 days, 5 hours,	6.23	
	J. Richard, labor, 5 days,	8.75	
	W. Peavey, labor, 3 days, 5 hours,	6.23	
	N. Lusier, labor, 3 days, 5 hours,	6.23	
	W. Sawtelle, labor, 2 days, 5 hours,	4.47	
	N. Salvail, labor, 4 days,	7.00	
	Mr. Goodwin, labor, 4 hours,	.78	
	C. Chase, team, 5 days, 4 hours,	24.50	
	Boston & Maine R. R., freight on one car Tarvia,	30.40	
			145.82
July 4,	W. J. Harwood, labor, 5 hrs.	1.39	
	W. T. Harwood, team, 5 hrs.	2.50	
	W. Peavey, 5 hours,	.97	
	W. Sawtelle, 5 hours,	.97	
	Barrett's Mfg. Co., 1 car Tarvia,	301.43	
			307.26

Aug. 1,	W. T. Harwood, team, 10 hours,	5.00	
	W. Gay, 10 hours,	1.95	
	W. Peavey, 1 day, 3 hours,	234	
	W. T. Harwood, 1 day,	2.50	
	W. J. Harwood, 1 day,	2.50	
			14.29
Aug. 15,	W. T. Harwood, team, 1 day, 2 hours,	5.50	
	W. Peavey, 7 hours,	1.37	
			6.87
Aug. 22,	W. J. Harwood, 1 day,	2.50	
	W. T. Harwood, team, 1 day, 5 hours,	7.00	
	W. Peavey, 2 days, 8 hours,	5.06	
			14.56
Aug. 29,	W. T. Harwood, team, 2 days 2 hours,	10.00	
	W. T. Harwood, roller, 1 day, 5 hours,	4.66	
	W. Peavey, 2 days, 6 hours,	4.67	
			19.33
			$1,098.00

CREDIT

Barrett's Mfg. Co., barrels returned,	$ 82.60
	$1,015.40
Received from State Treasurer,	500.00
Amount paid by Town,	$ 515.40

HIGHWAY ACCOUNT FOR DISTRICTS NO. 6 AND NO. 12

1914			
April 22,	W. J. Harwood, 1 day,	$ 2.50	
	Pearl Thomas, team, 1 day,	4.50	
	F. Griffin, 1 day,	1.75	
	Mr. Bell, 1 day,	1.75	
	W. T. Harwood, team, 1 day,	4.50	
April 23,	W. T. Harwood, team,	4.50	
	W. J. Harwood, 1 day,	2.50	
	F. Griffin, 1 day,	1.75	
			$ 23.75
April 23,	W. J. Harwood, laying pipe on Library street, 5 hours,	1.37	
	F. Griffin, 4 hours,	.78	
April 24,	W. J. Harwood, 4 hours,	1.10	
	W. J. Harwood, team, 2 hours,	1.00	
			4.25
April 25,	W. T. Harwood, team, 4 days,	18.00	
	W. T. Harwood, roller, 2 days,	6.00	
	W. J. Harwood, labor, 4 days, 5 hours,	11.35	
	Mr. Bell, 1 day, labor,	1.75	
	Joe Belanger, labor, 3 days, 3 hours,	5.84	
	J. Richards, 2 days, 3 hours,	4.10	
	C. Chase, team, 1 day, 7 hours,	8.00	
	M. Hanson, labor, 1 day, 4 hours,	2.53	
	F. Griffin, labor, 1 day, 3 hours	2.35	
	W. Peavey, labor, 1 day, 3 hours	2.35	
	John Belanger, labor, 3 hours,	.59	
			62.86

July	24,	C. Chase, team, 5 hours,	2.50	
	27,	W. Gay, 1 day	1.75	
	28,	W. Gay, 1 day,	1.75	
	29,	W. Gay, 5 hours,	.98	
Aug.	17,	W. Gay, Derry Rd., 1 day,	1.75	
	18,	W. Gay, Derry Rd.,1 day	1.75	
	19,	W. Gay, Derry Rd.,	1.75	
	24,	W. Gay, Derry Rd.,	1.75	
	26,	W. Gay, Gillis Fence, 2 hours,	.38	
	27,	W. Gay,	1.75	
		J. Levesque, 1 day, 3 hours,	2.34	
		J. Belanger, 1 day, 3 hours,	2.34	
July	31,	C. Chase, team, 6 hours,	3.00	
Aug.	1,	C. Chase, team, 1 day,	4.50	
	2,	C. Chase, gravel, 1 day,	4.50	
	3,	C. Chase, gravel, 1 day,	4.50	
	4,	C. Chase, gravel, 1 day,	4.50	
		W. J. Harwood, 2 days	5.00	
			———	467
Aug.	1,	W. J. Harwood, 1 day,	2.50	
		Chas. Chase, team, 5 hours	2.50	
		J. Belanger, 1 day, 5 hours,	2.73	
		W. Gay, 2 days, 5 hours,	4.48	
		P Levesque, 1 day, 5 hours,	2.73	
			———	14.94
Aug.	8,	W. J. Harwood, 1 day,	2.50	
		W. T. Harwood, team, 1 day, 8 hours,	8.50	
		P. Levesque, 4 hours,	.78	
		W. Gay, 5 hours,	.98	
		W. Peavey, 1 day, 3 hours,	2.32	
			———	15.08

Sept. 5,	W. T. Harwood, team, 2 days drawing gravel,	9.00	
	W. Gay, 5 hours,	.98	
	W. Gay, 1 day,	1.75	
	W. Gay, 1 day,	1.75	
	W. Gay 5 hours,	.98	
			14.46
Sept. 12,	W. J. Harwood, labor, 2 days,	5.00	
	W. J. Harwood, team, 4 hours,	2.00	
	W. T. Harwood, team, 1 day, 4 hours,	6.50	
	W. T. Harwood, roller, 3 days,	9.00	
	W. Gay, labor, 2 days,	3.50	
	P. Rattee, labor, 2 days,	3.50	
	P. Levesque,, labor,2 days,	3.50	
	F. Griffin, labor, 3 days, 1 hour,	5.45	
	P. Lemoy, labor, 2 days,	3.50	
	W. Peavey, labor, 2 days,	3.50	
			45.45
Sept. 19,	W. J. Harwood, labor, 5 days,	12.50	
	W. J. Harwood, team, 3 days, 1 hour,	9.35	
	W. T. Harwood, team, 3 days, 4 hours	15.50	
	W. T. Harwood, roller, 1 day, 1 hour,	3.35	
	W. Gay, labor, 5 days,	8.75	
	P. Levesque, labor, 5 days,	8.75	
	W. Peavey, labor, 4 days, ½ hour,	7.88	
	F. Griffin, labor, 3 days, 8 hours,	6.81	
			72.89

Oct.	1,	Melendy's Bridge:		
		W. J. Harwood, 5 hours,	1.37	
		P. Levesque, 5 hours,	.98	
		W. Gay, 5 hours,	.98	
				3.33
Oct.	3,	Fence—Derry Rd.,Iron rail:		
		W. J. Harwood, 1 day,	2.50	
		P. Levesque, 1 day,	1.75	
		W. Gay, 1 day,	1.75	
		F. Griffin, 1 day,	1.75	
				7.75
Oct.	3,	W. J. Harwood, labor, 2 days,	5.00	
		W. T. Harwood, team, 3 days, 1 hour,	14.00	
		W. T. Harwood, roller, 3 days, 5 hours,	7.66	
		W. Gay, labor, 1 day,	1.75	
		P. Levesque, labor, 4 days,	7.00	
		F. Griffin, labor, 3 days,	5.25	
		W. Peavey, labor, 5 hours,	.98	
				41.64
		Paid F. J. Manning,	20.00	
		Daniels, oil,	.50	
		Freight bills,	2.19	
		Telephone,	2.00	
		Hose,	8.00	
				32.69
Dec.	5,	W. T. Harwood, team, 1 day	4.50	
		W. T. Harwood, roller, 1 day,	3.00	
		C. Chase, cleaning screen and taking road machine to Centre, 1 day,	4.50	
				12.00

Dec. 12,	F. A. Winn, plowing walks,	1.70	
Jan. 20,	B. K. Fish, cleaning hydrant,	.75	
	W. J. Harwood, teaming tar barrels,	1.00	
Jan. 21,	C. H. Chase, teaming gravel,	2.50	
	T. B. Ambrose, 1 gal. asphaltum,	.85	
	W. J. Harwood, 1 hour on culvert	.28	
Feb. 2,	W. J. Harwood, plowing walks,		
	paint brushes, 25 lbs. lead,	1.65	
	8 caps for pipe,	2.85	
	G. H. Abbott, load of stone,	1.00	
	Harry Blodgett, cleaning walks	1.70	
			14.28
			$412.16

Dec. 12 to 19. Culvert, Derry Road:

W. J. Harwood, 15 days,	37.50	
C. Chase, team, 1 day, 4 hours,	6.50	
C. Chase, labor, 1 day,	1.75	
F. Annis, team, 2 hours,	1.00	
F. Annis, labor, 2 days,	3.50	
B. K. Fish, 11 days,	19.25	
Mr. Bushey, 11 days,	19.25	
Mr. Bestrand, 13 days,	22.75	
F. Griffin, 12 days,	21.00	
W. Gay, 6 days,	10.50	
A. Gay, 6 days,	10.50	
Maurice Hanson, 2 days,	3.50	
Martin Hanson, 1 day,	1.75	
William F. Peel, 15 bags cement,	7.88	
		$166.63

LENGTHENING GLOVER BROOK BRIDGE

William A. Andrews, labor with team and for stone,	$18.00	
Elias Bruce, labor	7.00	
George Johnson, labor,	16.75	
Albert Thorn, labor,	14.00	
William Ackerman, labor,	5.25	
Warren G. Bryant, labor,	13.13	
Arden C. Cross, labor and team,	48.50	
L. P. Voter, labor,	8.75	
J. A. Robinson, 7 markers and setting same on bounds,	1.75	
Arden C. Cross, for cash paid crossing stone	13.00	
		$146.13

PAINTING TOWN HALL

Geo. W. Bryant, painting 18½ days,	$41.25	
A. Simpson, painting 13 days,	32.50	
T. B. Ambrose, paint and oil,	48.70	
		$122.45
Perley B. Smith, repairing and making booth,	85.84	
		85.84
		$208.29

BRIDGE CASE

E. O. Hathaway, witness bridge hearing,	$37.28	
Price Waterhouse & Co., witness bridge hearing,	203.67	
A. W. Dean, witness bridge hearing,	53.31	
W. M. Foster, witness bridge hearing,	24.00	
Edwin F. Jones, Attorney for cost of Towns of Litchfield and Londonderry,	78.00	
Lena T. Marsh, for Court Stenographer on Bridge hearing,	222.15	
James P. Tuttle, Attorney for cost of Town of Pelham,	40.50	
Geo. W. Clyde, Attorney for Bridge case in full,	100.00	
J. S. & F. W. Weston, for witness fees,	8.65	
C. J. Hamblett, Attorney for part payment on Bridge case,	600.00	
		$1,367.56

Your Board was hoping to have a settlement to report and were much pleased with the award the Court handed down, viz.:

50 per cent. of the cost for the Bay State St. Railway.
40 per cent. of the cost for the City of Nashua.
10 per cent. of the cost for Hudson.

It was carried to the Higher Court by the Bay State Street Railway. The cost of the bridge approximates $90,000.00.

The final meeting of the Joint Bridge Committee was held Oct. 14, 1912, at the City Hall, Nashua, at 7.30 P. M., and it was voted unanimously to accept the Bridge.

TAYLOR'S FALLS BRIDGE

POLICE SERVICE

H. J. Connell, for police service,		$12.00
Robert T. Connell, for police service,		18.50
James E. Merrill, for police service,		48.68
Marcell H. Smith, for police service,		19.50
Total cost for the year 1914,		$98.68

Police expenses for ten years—1904–1913:

1904,	$102.65	
1905,	74.70	
1906,	121.55	
1907,	141.71	
1908,	234.94	
1909,	223.70	
1910,	196.23	
1911,	260.77	
1912,	299.46	
1913,	249.55	
The average cost for the previous ten years		$190.52

FIRE DEPARTMENT

Charles C. Leslie, tools, hose, house and garage,		$1,030.00
W. J. Harwood, for 10 gallons gasoline,	$ 1.50	
James E. Merrill, warden for 4 fires as follows:		
Sanger lot,	11.85	
Wentworth lot,	14.85	
Thorne lot,	59.05	
Kimball lot,	73.35	
		159.10

C. A. Daniels, 5 shovels,	4.50	
Mabel A. Thompson, insurance on motor truck,	54.38	
W. H. Moulton, 40-foot village fire extension ladder,	30.00	
J. Howard Gile, 20 gallons gasoline,	3.40	
Orrin Connell, lot,	17.85	
H. D. Blodgett, lot,	35.85	
Tarnic Brook, lot,	25.95	
Geo. S. Steele, lot,	20.85	
Chase Hill, lot	17.60	
		210.38
W. A. Shedd, 2 tons coal for garage	17.00	
B. H. Rowell, 20 gallons gasoline,	3.60	
T. B. Ambrose charge pin and lock,	.90	
A. L. Sanders, janitor of garage,	12.00	
		33.50
		$1,434.48

CREDIT

Refund on Sawyer lot,	9.00
	$1,425.48

SNOW BILLS, 1914

F. A. Winn,	for breaking road,	$ 6.30
A. L. Simpson,	" " "	13.82
J. H. Gallee,	" " "	18.06
C. A. Pryne,	" " "	17.02
George S. Steele,	" " "	29.84
Arthur Thorne,	" " "	1.55
J. W. Ford,	" " "	16.75
O. P. Baker,	" " "	7.15

H. C. Davis,	"	"	"	22.38	
A. M. Ober,	"	"	"	29.63	
Henry Morey,	"	"	"	8.47	
A. C. Cross,	"	"	"	5.28	
P. J. Connell,	"	"	"	17.10	
W. C. Haselton,	"	"	"	6.03	
Irvin A. Smith,	"	"	"	9.56	
E. A. Holt,	"	"	"	13.35	
W. J. Harwood,	"	"	"	39.49	
H. F. Smith,	"	"	"	9.30	
A. J. Phillips,	"	"	"	9.60	
Marcel H. Smith, shoveling snow,				1.75	
					282.43

MISCELLANEOUS

F. E. Cole & Co., Town Reports,	$ 97.75
J. H. Tolles & Co., plank for road,	1.00
H. C. Phaneuf, P. M., 800 envelopes,	13.24
E. C. Eastman, 2 tax books,	3.50
H. O. Smith, reporting births and deaths 1913,	3.75
H. C. Brown, freight and telephone charged on road machine,	.75
Annie E. White, for 100 Real Estate transfers,	8.00
Good Road Machinery Co., for blades and bolts for machine,	25.50
E. D. Clement, rent of land adjoining M. J. Howard for three years, from Feb. 15, 1912, to Feb. 15, 1915,	30.00
T. B. Ambrose, 80 pounds Tanglefoot,	19.20
W. A. Farley, insurance on Hose House	2.25
A. E. Gay, repairs on steam roller,	19.78
F. E. Cole Co., 25 tramp signs,	4.25
T. B. Ambrose, rattan broom and tanglefoot,	23.85

W. A. Shedd, coal for Roller No. 261912,	5.89
F. D. Cook & Co., 70-foot 3-inch plank,	2.24
Warren G. Bryant, mowing Hudson Center Cemetery,	2.50
Good Road Machine Co., for 1 blade and adj. eye for Road Machine,	9.25
R. G. Snow, repairing culvert, Robinson Road,	7.00
C. F. Melendy, fence railing near Tarnic Pond,	23.63
C. F, Melendy, fence railing near Tarnic Pond,	10.25
A. E. Gay, repairs on roller,	3.52
Proctor Bros., 12 chestnut posts,	4.20
F. D. Cook Lumber Co., 425 ft. spruce,	13.60
C. F. Melendy, railings, oil butts and edgings,	12.10
H. R. McCoy, labor, Hudson Cemetery,	15.67
C. F. Melendy, for lumber,	62.91
T. B. Ambrose, barber and watering pots,	2.70
Wm. Ackerman, cutting tree from highway,	2.00
J. W. Ford, labor on cemetery,	5.00
A. M. Ambrose, ½ dozen pick handles,	1.25
Concord Foundry Co., grater and manhole,	8.20
F. E. Cole & Co., 50 check lists,	14.00
Proctor Bros., 25 chestnut posts,	5.00
Bradford Campbell, cutting tree and mowing cemetery,	15.00
W. M. Foster, setting grade on School street,	2.60
C. A. Daniels, for oil spiker and shoock,	7.85
O. B. Tilton, 16 bags cement,	8.00
Interstate Hotel Co., sheep killed by dogs,	8.00
H. C. Brown, labor and care of Town Hall,	2.00
K. Williamson, labor on Bridge and Square,	45.21
George S. Steele, 263 loads gravel,	22.64
C. F. Melendy, 3000 brick,	13.50
Osgood Construction Co., crushed stone,	17.52
Nashua Coal and Coke Co., coal for roller,	18.79
T. B. Ambrose, bolts and nails,	1.25

Rollins Engine Co., labor and repairing roller,	50.63
Canning Bros., repairs on road machine and roller,	12.46
H. C. Brown, telephone charges and postage and supplies,	14.07
John J. Baker, supplies, postage, telephone, express, Clergyman's and Physician's fees,	19.70
John J. Baker, returning and recording vital statistics,	10.50
Arthur S. Andrews, wood for Town Hall,	3.25
Harland M. Davis, for hearse at 9 funerals, 1914,	54.00
Charles T. Lund & Son, for hearse at 6 funerals, 1914,	36.00
Proctor Bros., for 12 chestnut posts	4.20
Goldie M. Phillips, typewriting and making warrants,	2.25
	$833.15

LIABILITIES

Due Arthur W. Haselton, note,	$ 6,000.00
Hill Farm Cemetery Associatiom, note,	1,500.00
W. H. Leslie, note,	1,000.00
Alice M. Haselton, note,	4,000.00
Jessie G. Wentworth, note,	1,000.00
Kimball Webster, note,	1,000.00
H. N. Smith, note,	500.00
J. J. Baker, two notes,	500.00
First Baptist Church, note,	1,000.00
Melissa L. Wells, note,	500.00
Emma M. Taylor, note,	1,000.00
Frank M. Winn, two notes,	5,000.00
Harry D. Blodgett, note,	1,000.00
Robert A. Andrews, note,	2,000.00
Linnie F. Andrews, note,	500.00

Francis M. Cummings, note,	3,000.00
Frank A. Winn, note,	500.00
Gertie A. Merrill, note,	500.00
First Baptist Society, note,	4,000.00
Nashua Trust Co., note,	5,000.00
Indian Head National Bank, note,	4,000.00
Burnham Cemetery Fund,	100.00
George W. Kuhu Cemetery Fund,	74.88
Martha Pollard Cemetery Fund,	100.00
C. H. Newcomb Cemetery Fund,	100.00
D. O. Smith Cemetery Fund,	100.00
W. F. Chase Cemetery Fund,	100.00
G. W. Haselton Cemetery Fund,	100.00
Eli Hamblett Cemetery Fund,	100.00
Susan B. Buttrick Cemetery Fund,	200.00
Daniel M. Greeley Cemetery Fund,	200.00
William H. Taylor Cemetery Fund,	100.00
Martha A. Steele Cemetery Fund,	100.00
Mahala Greeley Cemetery Fund,	100.00
Ellen E. Shaw Cemetery Fund,	100.00
Total,	$45,074.88

Held by attachment:

Due Hudson Water Co., for the year 1912,	$ 322.00
Due Hudson Water Co., for the year 1913,	542.00
Due Hudson Water Co., for the year 1914,	595.35
Grand total,	$46,534.23

ABATEMENT OF TAXES

Henry C. Brown, abatement for 1912 list,	$ 20.60
Arthur L. Joy, abatement for 1913 list,	92.40
Perley J. Campbell, poll tax paid in Manchester,	2.04
	$115.04

RECAPITULATION

Paid	Disbursements,	$9,079.80	
	Aid furnished dependent soldiers and families,	190.00	
	County poor	398.29	
	Salaries of Town officers,	759.14	
	School money,	7,494.46	
	Police business,	98.68	
	Sewers,	609.91	
	Highways,	2,209.87	
	Miscellaneous town charges,	833.15	
	Abatements,	115.04	
	Building permanent improvement, highway, Ferry St., and Lowell road,	1,056.00	
	Repairs of State highway,	1,098.00	
	Fire department	1,434.48	
	Library Park,	21.98	
	Culvert on Derry road,	166.63	
	Bridge case,	1,367.56	
	Painting Town House, and repairing and making booths,	208.29	
	Snow bills,	282.43	
			$27,423.71

FINANCIAL STATEMENT FOR TWELVE YEARS 1903–1914

Year	Inventory	Taxes assessed	Tax rate	Indebtedness	
April 1, 1903	$713,368.00	$12,483.94	$1.75	$ 8,620.75	Feb. 15, 1904
April 1, 1904	718,049.00	12,206.83	1.70	10,336.41	Feb. 15, 1905
April 1, 1905	736,494.00	12,373.09	1.68	10,530.50	Feb. 15, 1906
April 1, 1906	756,565.00	12,483.32	1.65	9,483.91	Feb. 15, 1907
April 1, 1907	767,141.00	12,581.11	1.64	11,842.29	Feb. 15, 1908
April 1, 1908	776,182.00	13,583.18	1.75	11,428.96	Feb. 15, 1909
April 1, 1909	778,178.00	16,341.74	2.10	8,708.37	Feb. 15, 1910
April 1, 1910	796,750.00	15,138.25	1.90	39,394.11	Feb. 15, 1911
April 1, 1911	834,424.00	16,716.30	2.04	41,502.97	Feb. 15, 1912
April 1, 1912	1,077,218.00	21,545.20	2.00	41,235.74	Feb. 15, 1913
April 1, 1913	1,074,872.00	21,508.98	2.04	38,034.32	Feb. 15, 1914
April 1, 1914	1,072,505.00	21,876.10	2.00	35,633.20	Feb. 15, 1915

ASSETS

Cash in treasury,	$6,436.00	
Dog license in hands of clerk,	113.40	
Due from Tax Collector:		
1914 list,	3,575.10	
1913 list,	635.25	
1911 list,	38.80	
1910 list,	16.02	
1909 list,	12.58	
1908 list,	11.98	
Tax on list secured by sale 1911,	11.90	
James A. Sanders, due for sewer rights,	50.00	
		$10,901.03
Total liabilities, Feb. 15, 1915,		46,534.23
Less Assets,		10,901.03
Total debt, Feb. 15, 1915,		$35,633.20
Reduction of debt,		$2,401.12

Respectfully submitted,

HENRY C. BROWN,
FRANK A. CONNELL,
JOHN A. ROBINSON.
Selectmen of Hudson.

Hudson, N. H., February 17, 1915.

We certify that we have this day audited the foregoing account of the Selectmen of the Town of Hudson, and find them correct and properly vouched.

HENRY O. SMITH,
GEO. F. BLOOD.
Auditors.

HUDSON CENTER CEMETERY

Due from Town, 1914 interest, and unexpended interest of former years, on funds to the amount of twelve hundred dollars (1200.00), as follows:

Amory Burnham fund, Due	$ 9.91	Unexpended,	$ 6.61
Adoniram J. Greeley,	38.30	All expended,	
Daniel M. Greeley,	11.54	All expended,	
Eli Hamblet,	6.56	Unexpended,	2.78
George W. Haselton,	7.49	Unexpended,	4.91
David O. Smith,	8.96	Unexpended,	5.93
William Taylor	4.75	Unexpended,	1.77
	87.51		$22.00

Paid H. R. McCoy, labor on	Amory Burnham lot,	$ 3.30
	Reuben Greeley,	11.73
	Daniel M. Greeley,	3.08
	Eli Hamblet,	3.78
	Geo. W. Haselton,	2.58
	David O. Smith,	3.03
	William Taylor,	2.98
Labor in cemetery		15.65
Paid Nathaniel Wentworth, stone work, R. G. lot,		6.00
Arthur Thorn, labor on R. Greeley lot,		2.00
Ivon R. Smith, labor in cemetery,		2.93
Ralf G. Harvey, labor in cemetery,		2.32
F. E. Cole Co., printing,		3.00
A. W. Haselton, labor grave of C. Johnson,		3.00
A. W. Haselton, labor with mower,		2.00
		$67.38
Due to balance account,		1.87

ARTHUR W. HASELTON,
Superintendent.

The Corporation has a deposit in the Nashua Trust Co. of $322.83 from the sale of lots.

ARTHUR W. HASELTON,
Treasurer.

THE HILLS FARM CEMETERY

Dr.

To deposit in Nashua Trust Co., Jan. 1, 1914,	$ 325.11	
Interest due Jan. 1, 1915,	12.89	
Demand note Town of Hudson, N. H.,	1,000.00	
Interest on note,	40.00	
		$1,378.00

Cr.

By amount paid P. T. Thomas, Mowing and grading lots June 1, 1914,	$ 15.00	
Amount paid P. T. Thomas Nov. 2, 1914, mowing, cement, labor, fertilizer, etc., on perpetual care lots,	39.50	
Demand note Town of Hudson, N. H.,	1,000.00	
Deposit and interest in Nashua Trust Co.,	323.50	
		$1,378.00

JOHN J. BAKER,
Treasurer.

Hudson, N. H., Feb. 17, 1915.

We certify that we have this day examined the accounts of John J. Baker, Treasurer of the Hills Farm Cemetery Fund, and find them correct.

HENRY O. SMITH,
GEO. F. BLOOD.
Auditors.

THE JOHN FOSTER FUND

Report of the Custodian

Dr.

1914, To Town of Farmington, bonds	$4,500.00	
To deposit and interest in Nashua Trust Co., Jan. 1, 1915,	872.68	
July 1, 1914, To interest received on bonds	90.00	
Jan. 1, 1915, To interest received on bonds,	90.00	
		$5,552.68

Cr.

1914, By Town of Farmington, bonds,	$4,500.00	
By deposit and interest in Nashua Trust Co., Jan. 1, 1915,	872.68	
July 1, 1914, By cash paid Kimball Webster, Chairman of Committee,	90.00	
Jan. 1 1915, By cash paid Kimball Webster, Chairman of Committee,	90.00	
		$5,552.68

JOHN J. BAKER,
Custodian.

Hudson, N. H., Feb. 17, 1915.

We certify that we have this day examined the accounts of John J. Baker, Custodian of the John Foster Fund, and find them correct.

HENRY O. SMITH,
GEO. F. BLOOD.
Auditors.

THE FOSTER FUND

REPORT OF THE COMMITTEE

To cash on hand, Feb. 15, 1914,	$321 02	
Received interest on bonds,	180 00	
Received interest on bank deposit,	10 12	
		$511 14
Paid to beneficiaries,		209 16
Balance on hand, Feb. 15, 1915,		$301 98

KIMBALL WEBSTER,
HENRY O. SMITH,
JOHN J. BAKER.
Committee.

THE GREELEY CEMETERY FUND

Report of the Custodian

Dr.

To deposit in Nashua Trust Co.,	$500.00	
To interest due Jan. 1, 1914,	18.12	
To interest due Jan. 1, 1915,	20.18	
		$538.30

Cr.

By deposit in Nashua Trust Co.,	$500.00	
By payment Arthur W. Haselton, April 20, 1914,	18.12	
By payment Arthur W. Haselton, Jan. 2, 1915,	20.18	
		$538.30

JOHN J. BAKER,

Custodian.

Hudson, N. H., Feb. 17, 1915.

We certify that we have this day examined the accounts of John J. Baker, Custodian of the Greeley Cemetery Fund, and find them correct.

HENRY O. SMITH,
GEO. F. BLOOD.

Auditors.

TREASURER'S REPORT

The following report for the fiscal year ending Feb. 15, 1915 is respectfully submitted.

RECEIPTS

Balance in Treasury, Feb. 15, 1914, $5,624.00
Received of George E. Farrand, State Treasurer:

Insurance tax,	$ 30.00
Railroad tax,	1,448.36
Savings Bank tax,	1,261.53
Literary fund,	182.16
School fund,	1,514.20
Highway aid (maintenance),	500.00
Forest protection,	79.55
James E. Merrill, amount refunded Sawyer lot fire,	9.00
Town Clerk, dog licenses,	213.00
Town of Litchfield, use of Road Machine,	2.00
Barrett Mfg. Co., rebate on barrels,	82.60
Direct primary fees,	10.00
Clara M. Albee, sewer right,	50.00
Herbert L Boynton, sewer rights,	100.00
Nellie E. Cross, sewer right,	50.00
W. J. Harwood, amount refunded overpay on Highway,	25.00
Selectmen, from County, relief of paupers and soldiers,	588.29

Martha A. Steele, Est. Cemetery Fund,	100.00	
Mahala S. Greeley, Est. Cemetery Fund,	100.00	
Ellen E. Shaw, Est. Cemetery Fund,	100,00	
Interest on deposit,	40.06	
Clarence E. Walch, Coll., 1908,	1.02	
Clarence E. Walch, Coll., 1909,	5.60	
Clarence E. Walch, Coll., 1910,	4.08	
Henry C. Brown, Coll., 1912,	50.60	
Arthur L. Joy, Coll., 1913,	3,264.73	
Arthur L. Joy, Coll., Interest 1913 list,	123.83	
Arthur L. Joy, Coll., 1914,	18,301.00	
		$33,860.61

EXPENDITURES

Paid George E. Farrand, State tax,	$2,248.00	
Albert H. White, County tax,	1,319.34	
Indian Head National Bank, part payment on note,	1,000.00	
Robert A. Andrews, part payment on note,	1,000.00	
James E. Merrill, part payment on note,	300.00	
Interest on outstanding notes,	1,937.00	
Nashua Light, Heat & Power Co., electrical energy consumed,	827.88	
Library appropriation,	300.00	
Memorial Day expense,	25.00	

Jessie G. Wentworth, Dist. Treasurer, school money required by law,	2,107.50	
Extra money voted,	3,435.00	
Balance of Dog Fund,	255.60	
Literary Fund,	182.16	
State Fund,	1,514.20	
Highway appropriation, salaries of Town officers, and miscellaneous orders drawn by the Selectmen amounting to	10,972.93	
Balance in Treasury Feb, 15, 1915,	6,436.00	
		$33,860.61

JOHN J. BAKER,

Treasurer.

Hudson, N. H., Feb. 17, 1915.

We certify that we have this day audited the accounts of John J. Baker, Treasurer of the Town of Hudson, and find them correct and properly vouched.

HENRY O. SMITH,
GEO. F. BLOOD.

Auditors.

Thirtieth Annual Report

OF THE

BOARD OF EDUCATION

OF THE

School District of Hudson

For the Year Ending February 15, 1915

DISTRICT OFFICERS

MODERATOR

KIMBALL WEBSTER

CLERK

HENRY C. BROWN

TREASURER

JESSIE G. WENTWORTH

AUDITORS

JOHN J. BAKER EUGENE W. LESLIE

BOARD OF EDUCATION

HENRY O. SMITH	Term Expires March, 1915
MRS. LETTIE V. LESLIE	Term Expires March, 1916
HENRY C. BROWN	Term Expires March, 1917

STATE OF NEW HAMPSHIRE

To the Inhabitants of the School District of the Town of Hudson qualified to vote in District Affairs:

You are hereby notified to meet at the Town House, in said District, on the 16th day of March, 1915, at two fifteen o'clock in the afternoon, to act upon the following subjects:

1. To choose a moderator for the ensuing year.
2. To choose a clerk for the ensuing year.
3. To choose a treasurer for the ensuing year.
4. To choose a member of the school board for the ensuing three years.
5. To choose agents, auditors and committees in relation to any subject embraced in this warrant.
6. To see what sum of money the district will vote to raise for building, repairing or furnishing school houses, or in any way keep in repair or improve the school property of the district.
7. To see what sum of money the district will vote to raise for schools, in addition to the amount required by law.
8. To see what sum the district will vote to pay its school board and truant officer for the ensuing year.

Given under our hands at said Hudson, the 23rd day of February, 1915.

HENRY O. SMITH,
HENRY C. BROWN,
LETTIE V. LESLIE,
School Board of Hudson.

A true copy of Warrant—Attest:

HENRY O. SMITH,
LETTIE V. LESLIE,
HENRY C. BROWN.
School Board of Hudson, N. H.

SCHOOL REPORT

To the Citizens of the School District:

As a result of the increasing number of children in District No. 7 it seemed advisable to your Board to once more open a school there. This was accordingly done, a number of needed repairs having been made on the school house. Considerable work has been done on the interior of the Webster building, walls and ceilings having been tinted and new seats placed in one of the rooms.

The report of the Superintendent should receive your thoughtful consideration, as should the statistical matter submitted.

A study of the report of the State Superintendent of Public Instruction shows that in most respects Hudson holds a high rank in educational matters among the towns of the state. He includes Hudson in a select list of a few towns "which have been doing well financially by their schools, with excellent results."

The following estimates are submitted:

Money for high school tuition,	$2,000.00
Money for text books and supplies,	250.00
Money for flags and appurtenances,	10.00

Respectfully submitted,

HENRY O. SMITH,
LETTIE V. LESLIE,
HENRY C. BROWN.

School Board of Hudson.

SUPERINTENDENT'S REPORT

To the School Board and Citizens of Hudson:

I have the honor to present my third report as Superintendent of Schools and request that the statistical tables at least be thoughtfully perused, as the progress of your schools can be best ascertained from their study.

MEMBERSHIP

The total membership for the year 1914 was 236, a decrease of four, but the average membership and attendance increased a little. The per cent of attendance remained the same (92 per cent), but this should certainly be taken as improvement since the severity of the winter of 1914 exceeded anything in my experience. We have reduced the number of tardy marks from 482 to 330. Nothing in this report is more pleasing to the Superintend than this fact. Number Nine school still reports more than its share of such tardy marks.

GRADUATES

Eleven pupils graduated last June, 3 from the Center School, 7 from the Webster School and 1 from Number One School. Nine of these, or 82 per cent., entered high school, all who tried passing the Nashua entrance examinations.

TEACHERS

Hudson Center suffered a distinct loss when Miss McLellan resigned to accept a more lucrative position. Mrs. Charlotte Buttrick was transferred to this school

and Miss Hazel Bradley was elected to the primary position at the Webster School, but resigned at the end of one week to accept a position in Nashua. Miss Elizabeth Cottle, a graduate of Portsmouth Training School, was then secured and is doing excellent work. I consider our corps of teachers very strong and worthy of parental support. The spirit in all schools is good, especial improvement being noticed in the Webster School.

Your attention should again be brought to the good work of the Boy Scouts. The pathway at the Webster School was graded and several trees, including some Walnut trees, donated by the Scout Masters, were set out at the Center and Webster Schools. Civic pride of this sort should be encouraged. No school in this supervisory union displays better spirit than does the Center School. Under Mrs. Buttrick the pupils have started a school library which is distinctly valuable.

At Number One School Miss Merrill was expected to teach but the severe illness of her mother necessitated her leave of absence. Miss Jennie Belle Harwood, who taught the spring term was re-engaged, but not proving satisfactory to the parents of the district, was replaced by Mr. George Seavey at the close of the term. We were fortunate to secure the services of this young man, who is worthy of a larger position. Miss Laura Joy at Number Nine School has the hardest teaching proposition in the town, having 23 Pupils of all grades and several nationalities. Her work is creditable and she is becoming more valuable every term.

Conditions were such that it was deemed advisable to open Number Seven School in the fall, 13 pupils being enrolled. Miss Eva Winn, a graduate of Nashua High School, was engaged to teach the school. She was without training but quickly gained experience.

MUSIC

At the opening of the fall term Miss Ella G. Russell, a graduate of Lowell Normal School, with special training in music, was engaged to teach singing. Her report occurs elsewhere. New books were supplied for her working tools, but an exchange of many very old and badly worn books minimized the cost. Miss Russell has made weekly visits to the Center and Webster Schools, but inclement weather and poor transportation facilities have often interrupted her schedule in the outside schools. Both Miss Russell and the Superintendent would welcome constructive criticism at any time.

TRUANT OFFICER

A very careful enumeration of the school children was made by your Truant Officer, who has done excellent work in his position. There are very few parents who do not send their children regularly, but we still feel that there are individual instances where there is a lack of co-operation. The Superintendent urges the formation of Parent-Teachers' Associations to bring parents and the schools into more intimate relations. A spirit of constructive criticism is always helpful.

A WORD AS TO FINANCES

I hope that the time will soon come when our school year can be increased. We are doing the work of 36 weeks in 34. No other study should be attempted until we have an increased school year. Below are a few figures relative to cost of maintenance:

Average cost per pupil of average attendance, 1914, $29.20

Average cost per pupil of average attendance for teaching,	15.04
Average cost per pupil of average attendance, for books supplies and apparatus,	1.54

CONCLUSION

In conclusion, remember that the teachers are human, their pupils are human and treated as such. We are dealing with expanding humanity, never perfect, therefore our results will never be perfect. We are all doing our best. Our Superintendent has been ably supported by the School Board, and has been encouraged in his work by helpful words and advice from thoughtful citizens.

Respectfully submitted,

HOWARD L. WINSLOW.

MUSIC REPORT

The music in the schools this year should be of great interest to those who care to look into the subject.

The plan of teaching is one which is very generally used and has been proved exceptionally strong in developing sight singing.

It would be very satisfying to the teachers and pupils if the parents would visit the schools and see with what growing confidence the children master a subject which has been practically systematized.

The Supervisor would be very glad to meet and talk with any one at all interested in the school music, on Tuesdays at the Webster School in the morning and at the Center School in the afternoon, or by special appointment.

ELLA G. RUSSELL.

ROLL OF HONOR

The following pupils have been neither absent nor tardy,

FOR THE YEAR, SEPT., 1913, TO JUNE, 1914

Kenneth Abbott
Wallace Baker
Gertrude Campbell
Mildred Durivage
Ellsworth Durviage
Harold Marshall
Henry Sanders
Neal Smith
Clifford Thompson

FOR TWO TERMS

Margaret Clyde
Jennie Esty
Evelyn Foster
Allie Goding
Harold Harvey
Bertha Horne
Eva LeBoeuf
Florida LeBoeuf
Violet McFee
Winnibel Merrill
John Parker
Mildred Parker
Orin Smith

FOR ONE TERM

Robert Andrew
Charles Andrew
Nathan Baker
Sidney Baker
Helen Baker
Ward Bagley
Chester Bancroft
Susie Bruce
Oscar Campbell
Ruby Jaquith
Samuel Kimball
Harry Leaor
Harry Laporte
Edward Marshall
Doris Martin
Dorothy MacCann
Ralph Melendy
Fred Merrill

Velma Campbell
Mary Case
Florence Davis
Martin Downing
Harold Downing
Ernest Esty
Zoula Ferryall
Mabel Ford
Violet Ford
Linnie Fox
Charlie Frazer
Phillip Gotz
Marcia Haselton
Natalie Merrill
Brenton Miller
Charles Norton
Margaret Norton
Charles Parker
Ruby Parker
May Ratte
Dorothy Smith
Marion Smith
Doris Springer
Harold Steele
Ruth Steele
Daniel Wentworth

SUMMARY ROLL OF HONOR BY SCHOOLS

School	Year	Two Terms	One Term
Webster, Grades 1 and 2,	1	1	7
Webster, Grades 3 and 4,	2	2	4
Webster, Grades 5 and 6,	2	1	10
Webster, Grades 7 and 8,	1	1	5
Centre Primary,	2	0	1
Centre Grammar,	1	5	5
Number One,	1	2	2
Number Nine,	0	0	1

VITAL SCHOOL STATISTICS FOR THE LAST FIVE YEARS

	1914	1913	1912	1911	1910
Total enrollment,	236	240	217	243	245
Boys,	123	114	106	126	131
Girls,	113	126	105	117	114
Average attendance, all Schools,	182	178	157	181	176
Average absences, all Schools,	15	15	13	18	22
Average membership, all Schools,	197	193	170	199	198
Per cent. of attendance, all Schools,	92	92	92	91	89
No. not absent or tardy,	7	4	10	8	5
No. attend. High School,	43	43	42	35	35
Average year in weeks,		34	33.4	34	33
No. Women teachers,	9	8	9	12	9
No. Men teachers,	0	0	0	1	0
Aver. Salary, women,	40.67	38.21	37.32	38.29	35.94
No. certified or Normal Graduates,	5	3	3	6	3

SUMMARY OF MOVEMENT OF PUPILS THROUGH THE GRADES

GRADE	I	II	III	IV	V	VI	VII	VIII
1. Number of pupils promoted to next grade during or at the end of the school year	26	25	25	19	20	20	31	12
2. Number of pupils in grade at end of year not promoted	3	1	6	0	3	2	4	0
3. Number of pupils in grade at end of year who have been there two years	0	2		0				
4. Number pupils in grade at end of year who have been there three years								
5. Number pupils in grade at end of year who have been there more than three years								
6. Number pupils who have left school and whose school life has presumably ended during year							1	0
7. Average age of class at beginning of school year	6.7	7	8.10	9.15	10.10	11.10	12.10	13.1

STATISTICAL RETURNS FOR YEAR ENDING JULY 15, 1914.

Schools	Webster Primary			Webster 2nd Primary			Webster Intermediate			Webster Grammar			Center Primary			Center Grammar			Number 1			Number 9		
Teachers	Charlotte E. Buttrick	Charlotte E. Buttrick	Charlotte E. Buttrick	Louise M. Morrison	Louise M. Morrison	Louise M. Morrison	Christine B. Scott	Christine B. Scott	Christine B. Scott	Ellen T. Muldoon	Ellen T. Muldoon	Ellen T. Muldoon	Lilla M. Deering	Lilla M. Deering	Lilla M. Deering	E. Marion McLellan	E. Marion McLellan	E. Marion McLellan	Gertrude E. Merrill	Gertrude E. Merrill	Jennie Belle Harwood	Laura Joy	Laura Joy	Laura Joy
Terms	F	W	S	F	W	S	F	W	S	F	W	S	F	W	S	F	W	S	F	W	S	F	W	S
Length of term	15	7	12	15	7	12	15	7	12	15	7	12	15	7	12	15	7	12	15	7	12	15	7	12
Different pupils registered	39	38	38	38	32	34	33	31	32	27	27	27	22	21	26	24	23	23	13	12	12	19	19	23
Boys	29	28	28	15	13	14	19	18	18	14	15	15	6	6	10	11	11	11	6	6	6	9	9	12
Girls	10	10	10	23	19	20	14	13	14	13	12	12	16	15	16	13	13	12	7	6	6	10	10	11
Average attendance	29.8	26	32	30	25	28	27	27	28	26	24	24	21	16	20	23	22	23	12	9	11	13	14	16
Average absence	2.9	10	2	1.5	5	1.7	1.8	3	2	.83	3	1	1	4	3	.4	2	1	.6	2.7	.6	2	3	1.5
Average membership	32	36	34	31	30	30	29	30	30	27	27	25	22	20	23	23	24	24	13	12	11	15	17	18
Per cent. attendance	91	72	94	95	82	94	93	89	93	96	88	95	97	80	87	98	92	96	92	77	94	87	81	92
Tardiness	9	6	8	6	10	6	3	4	3	24	17	16	15	4	7	23	15	6	8	17	4	59	28	38
Visits, Superintendent	21	6	14	17	7	16	19	8	14	21	8	17	18	5	12	18	6	12	9	2	5	8	2	4
Visits, Board	3	2	0	3	4	2	0	3	1	2	1	1	1	0	0	1	0	1	0	0	1	1	0	0
Visits, others	44	2	6	46	3	15	45	2	14	43	2	57	8	0	4	30	21	52	45	6	30	31	3	22
Wages per month	44	44	44	36	40	40	40	40	40	48	48	48	44	44	44	44	44	44	40	40	32	30	30	30
Not absent or tardy	2	2	8	5	5	3	5	6	6	4	3	3	7	4	5	8	7	6	5	1	3	0	1	0

TREASURER'S REPORT

The treasurer of the school district respectfully submits the following report for the fiscal year ending Feb. 15, 1915:

SUMMARY OF SCHOOL MONEY

Balance on hand, Feb. 15, 1914,	$2,265.48	
Amount required by law,	2,107.50	
Extra money voted by District,		
For general purposes,	1,000.00	
For repairs,	300.00	
For salaries of school board and district officers,	120.00	
Amount raised for tuition,	1,700.00	
For books and supplies,	300.00	
For flags and appurtenances,	15.00	
Dog licenses,	255.60	
Literary fund,	182.16	
Amount received from State:		
For average attendance,	306.00	
For qualified teachers,	316.00	
For tuition rebate,	652.20	
For superintendent's salary,	240.00	
Tuition from Litchfield for year 1913–14,	8.50	
From Mrs. Paine,	1.50	
From Florence Clarke,	3.00	
From Bertha Horne,	3.00	
Supplies sold Salem School District,	.53	
Tickets sold,	9.06	
Interest on treasurer's deposits,	26.74	
		$9,812.27

SUMMARY OF EXPENDITURES

Paid for teachers,	$2,899.80	
superintendent,	510.66	
music,	84.00	
books and supplies,	257.29	
tuition,	1,678.00	
transportation of pupils,	471.50	
repairs,	285.43	
insurance,	76.90	
janitor service,	237.65	
fuel,	385.21	
flags and appurtenances,	2.85	
miscellaneous expenses,	142.58	
salaries of school board and district officers,	120.00	
Total expenditures,		$7,151.87
Balance on hand, Feb. 15, 1915;		$2,660.40

TEACHERS' SALARIES

SPRING TERM—12 WEEKS

Centre School.	
*Miss Marion McLellan,	$ 132.00
*Miss Lilla Deering,	132.00
Webster School.	
*Miss Ellen Muldoon,	144.00
Miss Louise Morrison,	120.00
Mrs. Christine Scott,	120.00
*Mrs. Charlotte Buttrick,	132.00

No. 1 School.		
Miss Jennie Harwood,	96.00	
No. 9 School.		
Miss Laura Joy,	90.00	
		$966 00

FALL TERM—11 WEEKS

Centre School.		
Mrs. Charlotte Buttrick,	$ 121.00	
Miss Lilla Deering,	121.00	
Webster School.		
Miss Ellen Muldoon,	132.00	
Miss Louise Morrison,	110.00	
Mrs. Christine B. Scott,	110.00	
*Miss Elizabeth Cottle, 10 wks.,	110.00	
Miss Hazel Bradley, 1 wk.,	11.00	
No. 1 School.		
Miss Jennie Harwood,	88.00	
No. 9 School.		
Miss Laura Joy,	82.50	
No. 7 School.		
Miss Eva Winn,	82.50	
		$ 968.00

WINTER TERM—11 WEEKS.

Centre School.	
Miss Lilla Deering,	$ 121.00
Mrs. Charlotte Buttrick,	118.80

Webster School.		
Miss Ellen Muldoon,	132.00	
Miss Louise Morrison,	110.00	
Miss Elizabeth Cottle,	121.00	
Mrs. Christine Scott,	110.00	
No. 1 School.		
Mr. George Seavey,	88.00	
No. 9 School.		
Miss Laura Joy,	82.50	
No. 7 School.		
Miss Eva Winn,	82.50	
		965.80
		$2,899.80

*Holds state certificate.

SUPERINTENDENT'S SALARY

Paid Howard L. Winslow, salary,		
Feb. 15 to June 15,	$ 154.66	
H. C. Brown, treasurer supervisory district, as per vote of district, one quarter's salary,	116.00	
two quarter's salary,	240.00	
		$ 510.66

MUSIC

Paid Miss Ella G. Russell, supervisor of music, 21 weeks,	84.00	
		$ 84.00

BOOKS AND SUPPLIES

Balance on hand, Feb. 15, 1914,	$ 19.30	
Amount raised,	300.00	
		$ 319.30
Paid E. E. Babb & Co., supplies,	29.52	
Benj. H. Sanborn Co., books,	9.81	
School District of Salem, 3 doz. boxes, jeletac,	3.00	
F. W. Martin Co., diplomas,	12.00	
American Book Co., books,	71.75	
Ginn & Co., books,	54.41	
Cannon's Commercial College, engraving diplomas,	2.75	
L. V. Leslie, cash paid for Standard Dictionary of Facts,	7.00	
Diploma ribbon,	.48	
Houghton, Mifflin & Co., supplies,	6.97	
J. L. Hammett Co., supplies,	12.83	
Silver, Burdett Co., books,	2.65	
Milton Bradley Co., supplies,	19.51	
Ella G. Russell, cash paid for music book,	1.00	
Capital Supply Co., spellers,	1.60	
Little, Brown Co., books,	12.06	
School District of Salem, arithmetic paper,	8.64	
H. C. Brown, freight, express,	1.31	
		$ 257.29
Balance on hand,		$ 62.01

TUITION

Balance on hand, Feb. 15, 1914,	$ 443.17	
Amount raised,	1,700.00	
		$2,143.17
Paid Kimball Union Academy, 1 pupil, 2 terms,	28.00	
Londonderry School District, 3 pupils,	27.00	
To parents, who had paid the extra $17 per pupil for year 1913–14 as per vote of district,	459.00	
Mrs. Aaron Esty, over paid tuition, for year 1912–13, credit, for which, received on 1913–14, bill,	10.50	
Earle Moore, overpaid tuition as above,	7.50	
City of Nashua:		
Balance for year ending June, 1914,	146.00	
Part payment, year ending June, 1915,	1,000.00	
		1,678.00
Balance on hand, Feb. 15, 1915,		$ 465.17

TRANSPORTATION OF PUPILS

Paid Manchester & Nashua St. Ry. Co., tickets,	$ 90.00
Bay State St. Ry. Co., tickets,	223.00

Massachusetts & N. E. St. Ry. Co., tickets,	57.00	
W. D. Eaton, carrying pupils, spring term,	101.50	
		$ 471.50

REPAIRS

Amount voted by district,		$ 300.00
Paid Frank E. Miller, glass and setting,	$ .76	
B. A. Curtis, repairs on plumbing,	4.30	
Marcell Smith, taking down storm porch and moving seats,	4.50	
A. L. Simpson, labor and material re-finishing walls at Webster School.	38.17	
W. F. Peel, 1 bag wall material,	.75	
Perley Smith, miscellaneous repairs,	20.70	
American Seating Co., seats,	146.38	
H. C. Brown, Agt., freight on seats,	7.37	
A. L. Simpson, painting and whitening No. 7,	8.00	
T. B. Ambrose, muresco, etc.	9.85	
C. H. Avery, stove, school furniture, etc.	26.14	
F. E. Miller, glass and labor, setting,	1.86	
J. S. Weston, putting window in basement and repairs to cement, etc.	8.90	

J. E. Merrill, miscellaneous repairs,	5.10	
L. L. Fish, glass and setting, fence repairs, etc.	2.65	
		285.43
Balance on hand,		$ 14.57

INSURANCE

Paid A. J. Tuck, insurance on Nos. 9 and 1,	$ 19.90	
J. B. Crowley, insurance on No. 7,	7.00	
W. A. Farley, insurance on Centre Building,	50.00	
		$76.90

JANITOR SERVICE

Center School.			
Paid Miss Lilla Deering, 34 wks.,		$42.50	
Miss Marion McLellan, 12 wks.,		15.00	
Mrs. Charlotte Buttrick, 22 wks.,		27.50	
Webster School.			
Mr.K. R. Fish.			
20 wks., at $3.00,	$60.00		
14 wks., at 5.00,	70.00	130.00	
No. 9 School.			
Miss Laura Joy, 34 wks.,	8.50		
No. 1 School.			
MissJennieHarwood,12wks.	3.00		

Miss Florida LeBoeuf, Sept. 7 to Nov. 25,	2.90	
Mr. George Seavey, 11 wks.,	2.75	
No. 7 School.		
Miss Eva Winn, 22 wks.,	5.50	
		$237.65

FLAGS AND APPURTENANCES

Amount raised,	$15.00
Paid J. E. Merrill, flag rope, fixtures and labor putting up,	2.85
Balance on hand	$ 12.15

FUEL

Paid J. Wentworth, 12 cords of wood,	$54.00	
A. G. Barker, sawing wood,	11.70	
A. W. Colburn, 15¼ cords wood,	68.63	
T. A. Crowley, 10 tons coal,	77.50	
A. S. Andrews, sawing and housing wood,	17.63	
N. G. Curtis, sawing wood,	3.75	
C. A. Steele, 5 cords wood,	21.50	
G. S. Nichols, 13½ cords wood,	68.00	
Napoleon Jacques, 5½ cords wood, sawed and housed,	26.75	
A. L. Simpson, 1 cord wood,	3.50	
G. F. Bacon, sawing 39 cords wood,	29.25	
J. F. Bernier, 2 loads edgings,	3.00	
		$385.21

MISCELLANEOUS EXPENSES

Paid	Hudson Water Co., water,	$ 25.00
	L. V. Leslie, toilet paper,	5.00
	Nelson Pease, clearing away poison ivy,	1.00
	H. C. Brown, freight,	1.10
	C. A. McAfee, bringing express from station,	1.50
	Mary Buchanan, cleaning,	
	Webster School,	32.00
	Centre School,	7.00
	No. 7 School,	4.50
	No. 9 School,	3.50
	No. 1 School,	3.50
	Wheeler's Printing Office, printing report cards, letter-heads, post cards, etc.	13.53
	E. E. Babb Co., maps,	2.09
	H. L. Winslow, postage, telephone and miscellaneous charges,	7.05
	W. G. Bryant, cleaning stove-pipe and work on drain,	7.00
	G. W. Bryant, cleaning pipe, etc.	1.00
	H. C. Brown, labor at Centre Bldg.,	1.75
	Ella G. Russell, 6 pitch pipes,	2.40
	R. E. Lane, enumerating cards,	1.40
	F. A. Cummings, cleaning clocks,	1.00
	J. T. Benson, man, cleaning vault,	1.00
	H. G. Lewis, brooms,	2.20
	F. A. Wilson, cleaning out well, etc.,	3.50
	H. O. Smith, postage, telephone, car fare, etc.,	3.00
	L. V. Leslie, postage, telephone, car fare, etc.,	2.75

H. C. Brown, postage, telephones, warrants, etc.,	5.00	
J. G. Wentworth, envelopes, postage, etc.,	3.81	
		$142.58

SALARIES OF SCHOOL BOARD AND DISTRICT OFFICERS

Amount voted by District,		$120.00
School Board.		
Paid H. C. Brown,	$25.00	
Mrs. L. V. Leslie,	25.00	
H. O. Smith,	25.00	
Truant Officer, Harry J. Connell,	15.00	
Treasurer, J. G. Wentworth,	30.00	
		$120.00

MUSIC FUND

Cash on hand, Feb. 15, 1914,	$15.04	
Interest to Jan. 1, 1915,	.60	
Amount on hand, Feb. 15, 1915,		15.64

INCOME OF LUCINDA W. FLOYD FUND

Cash on hand Feb. 15, 1914,	$14.82	
Interest to Jan. 1, 1915,	1.64	
Amount on hand, Feb. 15, 1915,		43.46

JESSIE G. WENTWORTH,
Treasurer.

Hudson, N. H., Feb. 23, 1914.

We certify that we have this day examined the accounts of Jessie G. Wentworth, treasurer of the School District of Hudson, and find them correct and properly vouched.

JOHN J. BAKER,
EUGENE W. LESLIE,

Auditors.

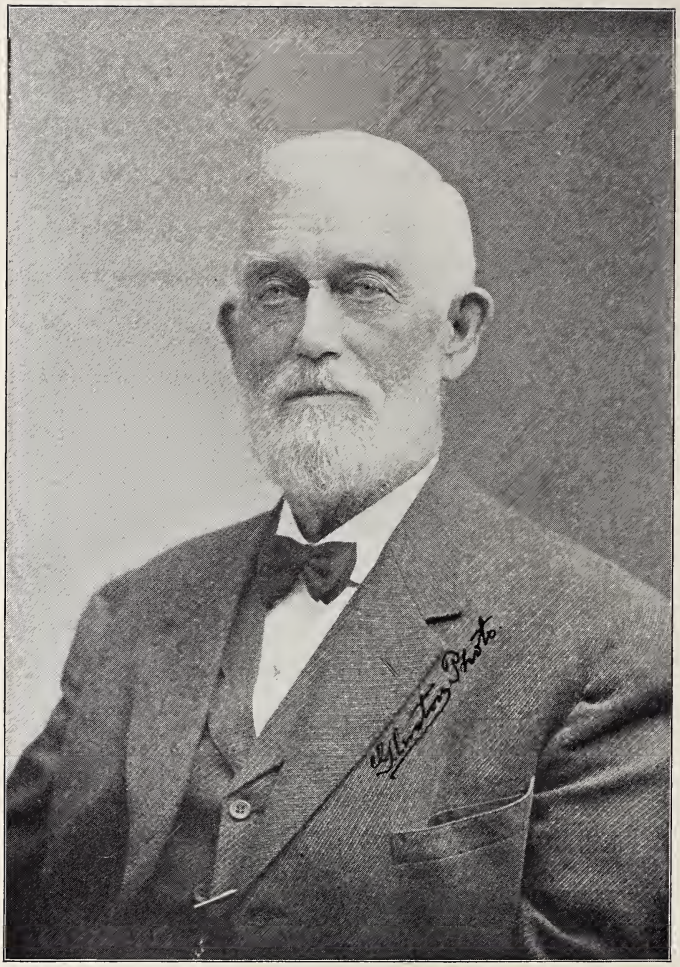

KIMBALL WEBSTER

TWENTY-SECOND

ANNUAL REPORT

OF THE

Trustees, Treasurer and Librarian

OF THE

PUBLIC LIBRARY

FOR THE

YEAR ENDING FEBRUARY 15, 1915

BOARD OF TRUSTEES

KIMBALL WEBSTER, Honorary

ALFRED K. HILLS,	Term Expires March, 1915
FRANCES M. CUMMINGS,	Term Expires March, 1916
HENRY O. SMITH,	Term Expires March, 1917

ELIZA B. LESLIE, Librarian

HILLS MEMORIAL LIBRARY

REPORT OF TRUSTEES

During the year just closed, since February 15, 1914, when the twenty-first annual report of the Trustees was published with the Town Report, there have been added 316 books, which, with the 5554 at that time in the Library, make the present number of volumns 5870.

The 316 new books added are classified as follows:

Biography,	7
Drama and Poetry,	3
Fiction,	225
Juvenile Fiction,	32
Miscellaneous Fiction,	7
History,	8
Miscellaneous,	8
Periodicals	5
References	11
Sciences	3
Useful Arts	1
Voyage, Travels and Researches	6
	316

Dr. Alfred K. Hills and his venerable and genial relative, Mrs. Mary Creutzborg, have continued to furnish the library with a constant and generous supply of new books, and have given 297 of the 316. The other contributors were: Mrs. P. H. Cote, Town of Amherst, Town of Hudson, State of New Hampshire, U. S. Government.

The numerous patrons of the Library, including the reading citizens of Hudson, greatly appreciate this constant, continued generosity and good will of these public-spirited citizens so liberally bestowed.

Citizens of Hudson and other friends of the Library have continued to furnish gratuitously a large supply of the best magazines and other periodicals of which the following is a partial list:

National Geographic Magazine, Literary Digest, Outlook, Hoard's Dairyman, Science, Atlantic Monthly, Saturday Evening Post, Ladies' Home Journal, Country Gentleman, and Popular Mechanics, all by Dr. Alfred K. Hills.

Delineator, Everybody's and McClure's, by Walter H. Marsh.

Lippincott's, by Mrs. Anabel C. Andrews.

World's Work, by Kimball Webster.

American Magazine, by Miss Mittie Baker.

Munsey's and Ladies' World, by Mrs. A. F. Sinclair.

The Nashua Daily Telegraph is also received from the publishers.

Other miscellaneous copies of magazines and papers have also been received.

They are very generally read and enjoyed by a large number of patrons of the Library and add much to its interest and usefulness.

The monthly average of the books loaned, as appears by the report of the librarian, has been 535.16, with a total number for the year of 6,422, an increase from the number of the year preceding of 344.

The annual record of cards issued and books loaned since the Library was opened, or twenty years and eight months, is as follows:

	Cards	Books
To Feb. 15, 1895,	153	1452
To Feb. 15, 1896,	66	2512
To Feb. 15, 1897,	50	2347
To Feb. 15, 1898,	42	2190
To Feb. 15, 1899,	33	2093
To Feb. 15, 1900,	30	1942
To Feb. 15, 1901,	32	1674
To Feb. 15, 1902,	37	1767
To Feb. 15, 1903,	51	2671
To Feb. 15, 1904,	59	3433
To Feb. 15, 1905,	39	2734
To Feb. 15, 1906,	31	2722
To Feb. 15, 1907,	20	1891
To Feb. 15, 1908,	44	2615
To Feb. 15, 1909,	42	3808
To Feb. 15, 1910,	56	4767
To Feb. 15, 1911,	45	5015
To Feb. 15, 1912,	51	4733
To Feb. 15, 1913,	58	5116
To Feb. 15, 1914,	66	6078
To Feb. 15, 1915,	63	6422
	1068	67982

The number of cards in use during the year was 405.

The present librarian, Mrs. Eliza B. Leslie, has filled that position continuously since February, 1906, nine years, seemingly to the universal satisfaction of all those who visit the Library.

KIMBALL WEBSTER, *Honorary.*
ALFRED K. HILLS,
FRANCES M. CUMMINGS,
HENRY O. SMITH.

Trustees.

LIBRARIAN'S REPORT

The following report is respectfully submitted:

Number of volumes in Library Feb. 15, 1914,	5554
added during year,	316
in Library Feb. 15, 1915,	5870
Cards issued to Feb. 15, 1914,	1005
during year,	63
to Feb. 15, 1915,	1068
in use during year,	405
Number of books loaned in Feb. after 15th,	323
March	625
April,	620
May,	452
June,	370
July,	416
August,	463
September,	467
October,	499
November,	582
December,	609
January,	700
February to 15th,	296
During year,	6422
Average number loaned per month,	535.16
Amount collected for fines,	$16.04
Amount taken for sale of catalogs,	2.30

MRS. ELIZA B. LESLIE,

Librarian.

TREASURER'S REPORT

The following report is respectfully submitted:

Dr.

To cash on hand, Feb. 15, 1914,	$80.25	
Appropriation of Town,	300.00	
Fines received from librarian,	16.04	
Cash from sale of catalogs,	2.30	
		$398.59

Cr.

Paid Nashua L. H. & P. Co., light,	$12.28	
Nashua L. H. & P. Co., coke,	18.50	
A. W. Colburn, wood,	11.25	
G. S. Nichols, wood,	24.75	
A. G. Barker, sawing wood,	4.20	
Hudson Water Co., water,	21.00	
Courier Pub. Co., supplies,	6.70	
W. R. Kirkpatrick, trimming vines,	1.40	
B. A. Curtis, drip cock,	.75	
Nashua L. H. & P. Co., Mazda lamp,	.32	
J. R. Wales, binding 81 books,	28.35	
For books,	22.00	
For freight and cartage on books,	3.33	
For express, postage and supplies,	2.45	
For sharpening lawn mower,	1.00	
E. B. Leslie, librarian,	50.00	
K. R. Fish, janitor,	125.00	
		$333.28
Cash on hand, Feb. 15, 1915,		$ 65.31

HENRY O. SMITH,
Treasurer.

Vital Statistics

BIRTHS REGISTERED IN THE TOWN OF HUDSON, N. H., FOR THE YEAR ENDING DECEMBER 31, 1914

Date of Birth	Christian Name of Child (if any)	Sex	Living or Stillborn	No. of Child	Color	Name of Father	Maiden Name of Mother	Occupation of Father	Birthplace of Father	Birthplace of Mother
Jan. 15	Marilyn Lois Warren	F	L	4	W	Oscar G. Warren	Ida L. Proctor	Millhand	Derry	Wrentham, Mass.
Jan. 22	Frank Leonard Nute	M	L	1	W	Frank W. Nute	Etta Marshall	Shoecutter	Nashua	Hudson
Feb. 9	Noyse Hardy Connell	M	L	2	W	Harry Connell	Vera D. Coffin	Electrician	Hudson	Anderson, Me.
Feb. 10	George Vigneaula	M	L		W	Joseph Vigneaula	Elmina Normand	Farmer	Canada	Lowell, Mass.
Feb. 16	——— Hills	F	L	1	W	Harley S. Hills	Gladys A. Snow	Farmhand	Hudson	Boston, Mass.
Mar. 4	Esther Jane Clyde	F	L	5	W	George W. Clyde	Anna Bertha Wells	Lawyer	Dracut, Mass.	Concord
April 6	———Desmarais	F	L	2	W	Joseph Desmarais	Rose Samerd	Mechanic	Nashua	Canada
April 8	Roy Earl Mitchell	M	L	2	W	Rolleus K. Mitchell	Gertrude Banks	Painter	Acworth	Boston, Mass.
May 10	Marguerite Alice Borundon	F	L	1	W	George Borundon	Yvonne Gagnon	Farmer	Massachusetts	New Hampshire
May 18	Georgianna Adeline Barrette	F	L	2	W	Joseph Barrette	Georgianna Lavoie	Laborer	Canada	Massachusetts
June 25	Kenneth Oliver Wilson	M	L	3	W	Frank A. Wilson	Nettie Colby	Farmer	Hudson	Nashua
July 3	Wtadystaw Stanistaw Romanowski	M	L	2	W	Antoni Romanowski	Franciszka Grus	Mill Employee	Russia	Austria
July 9	Phyllis Harmona Harwood	F	L	1	W	Ralph W. Harwood	Estella M. Downing	Chauffeur	Hudson	Groveton
July 9	Dorothy May Pratt	F	L	3	W	George Pratt	Lillienne May Wade	Shoemaker	Maine	Massachusetts
July 15	Walter Anderson Randall	M	L	4	W	Harold M. Randall	Edith L. Hopkins	Foreman (cotton mill)	Chester, Vt	Hudson
July 31	Stanley Zabierek	M	L	1	W	Stanley Zabierek	Wladyslawa Kurzana	Farmer	Russia	Russia
Aug. 5	——— Russell	F	L	1	W	Clifford W. Russell	Bertha S. Sortelle	Carpenter	Windham	Lancaster, Mass.
Aug 18	Gerald Reed Duncklee	M	L	3	W	Merton L. Duncklee	Clara L. Harvey	Machinest	Grafton	Nashua
Sept. 8	——— Bibber	M	L	2	W	Guy Sturgis Bibber	Nellie M. Vaughn	Wood Worker	Auburn, Me.	Foxcroft, Me.
Sept. 10	Warren Otis Britton	M	L	3	W	Joseph A. Britton	Bertha A. Campbell	Grocer	Virginia	Nova Scotia
Sept. 19	Phylis Laura Slate	F	L	1	W	Clarence Slate, Jr.	Leah Ramsdell	Night Foreman, N. Mfg.	Hudson	Nashua

Oct. 8	Anna Charlotte Fisher	F	L	6	W	George Fisher	Agnes Meehan	Foreman	Pennsylvania	New York
Oct. 16	Mahlon Escott Ober	M	L	3	W	Charles F. Ober	Edith M. Phillips	Farmer	Beverly, Mass.	Lynn, Mass
Oct. 26	Joseph Henri Gagnon	M	L	6	W	Joseph Gagnon	Maria Ross	Shoemaker	Canada	Canada
Nov. 11	Elizabeth Ella Smith	F	L	3	W	Elmer F. Smith	Ethel M. Connell	Carpenter	Hudson	Hudson
Nov. 20	Alice Mabel Andrew	F	L	3	W	Arnold Andrew	Carrie Connell	Butcher	England	Hudson
Nov. 28	Ethe Grace Yetton	F	L	2	W	Ralph N. Yetton	Flora M. Ramney	Farmer	Houlton, Maine	Nashua
Nov. 30	——— Smith	M	L	3	W	Arthur W. Smith	May L. Snow	Carpenter	Hudson	Boston
Dec. 20	Kenneth Chase Trufant	M	L	1	W	Frank A. Trufant	Marion Ethel Chase	Fireman, R. R.	Nashua	Nashua
Dec. 25	——— Ryan	F	L	2	W	Frank N. Ryan	Dora E. Haselton	Overall Cutter	Nashua	Hudson

MARRIAGES REGISTERED IN THE TOWN OF HUDSON, N. H., FOR THE YEAR ENDING DECEMBER 31, 1914

Date 1914	Place of Marriage	Name and Surname of Groom and Bride	Residence of each at time of Marriage	Age of each	Occupation	Place of Birth	Names of Parents	No. of Marriage	By Whom Married
Jan. 17	Nashua	Romeo N. Dubois	Hudson	22	Moulder	Canada	Oliver Dubois Octavia Lanceau	1	Robert A. French Justice of the Peace
		Marion M. Johnson	Hudson	19	At Home	Scotland	James Johnson Lizzie Wallace	1	Nashua, N. H.
April 20	Nashua	Walter G. Rich	Hudson	33	Motorman	Lowell, Mass	F. A. Rich Nellie Caverley	3W	J. Bruce Gilman Clergyman
		Olive A. Rand	No. Andover, Mass	27	At Home	No. Andover, Mass.	Joseph Rand Jennie Craige	1	Nashua, N. H.
June 11	Hudson	Walter Lorenzo Barker	Nashua	24	Bank Clerk	Nashua	Allen F. Barker Emma J. Dunklee	1	Cyrus Richardson Clergyman
		Edith Elizabeth Marsh	Hudson	26	At Home	Winchester, Mass.	Walter H. Marsh Addie E. Mason	1	Nashua, N. H.
Aug. 8	Hudson	Charles F. Keniston	Hudson	22	Boiler Maker	Lowell, Mass	George Keniston Ida M. Borton	1	Melvin J. Allen Clergyman
		Mary L. Gowing	Hudson	29	At Home	Hudson	George T. Gowing Ida E. Seavey	1	Pelham, N. H.
Aug. 27	Nashua	William G. Ackerman	Hudson	45	Carpenter	Hill	William Ackerman Henrietta Lane	2W	J. Taylor Alton Clergyman
		Lanora P. Tucker	Nashua	41	Nurse	Chazy, N. Y.	Samuel Porter Elenora Brothers	2W	Nashua, N. H.
Sept. 1	Hudson	Allen B. Andrews	Hudson	24	S. Fireman	Hudson	Arthur S. Andrews Linnie F. Butler	1	Lewis Edward Perry Clergyman
		Josephine M. Gowing	Hudson	23	At Home	Hudson	Sidney P. Gowing Clemintine Fuller	1	Hudson, N. H.
Sept. 19	Portsmouth	Nelson E. Perkins	Ogunquit, Me.	21	Conductor	Cape Neddick, Me.	Jeremiah Perkins Dora Hilton	1	Frederic E. Drew Justice of the Peace
		Louise M. Harwood	Hudson	20	At Home	Nashua	Henry Harwood Mary Brennan	1	Portsmouth, N. H.

Oct. 11	Hudson	Herbert W. Locke	Wakefield, Mass	55	Grocer	E. St. Johnsbury, Vt.	Charles H. Locke	2W	Francis O. Tyler
							Ellen C. Russell		M. E. Clergyman
		Alice C. Cressy	Wakefield, Mass	47	Housekeeper	Nova Scotia		2W	Hudson, N. H.
Oct. 22	Manchester	Daniel E. Cantara	Nashua	30	Farmer	Nashua	Daniel Cantara	1	William Warren
							Olivine Lemery		Clergyman
		Bertha L. Blodgett	Hudson	24	At Home	Hudson	Harry B. Blodgett	1	Manchester, N. H
							Eliza Summerville		
Nov. 21	Nashua	Thomas J. Kennedy	Hudson	22	Farmhand	England	Thomas Kennedy	1	George W. Clyde
							Isabella Binns		Justice of the Peace
		Mary V. Finnegan	Hudson	19	Housekeeper	Ireland	Miles Finnegan	1	Hudson, N. H.
							Sarah Maguire		
Dec. 16	Hudson	Francis P. Hennessy	Hudson	21	Hoop-worker	Lowell, Mass	John F. Hennessy	1	Walter R. Anderson
							Margaret A. King		Clergyman
		Edith H. Bruce	Hudson	20	Housework	Hudson	Elias A. Bruce	1	Hudson, N. H.
							Addie B. Farmer		
Dec. 17	Lawrence Mass.	George W. Pollard	Lawrence, Mass	25	Salesman	Dayville, Conn	John F. Pollard	1	W. A. Hudson
							Janette Macartney		Clergyman
		Phoebe Bennett	Lawrence, Mass	22	Housekeeper	Lawrence, Mass	Hiram Bennett	1	Lawrence, Mass.
Dec. 28	Nashua	Marcius L. Gates	Hudson	18	Clerk	Hollis	Charles E. Gates	1	J. Bruce Gilman
							Martena Durant		Clergyman
		Emma. P Chenette	Nashua	25	Office Work	Nashua	Louis Chenette	1	Nashua, N. H.
							Melvina Morin		
Dec. 31	Nashua	George G. Dorr	Boston, Mass	40	Brass Finisher	Auburn, Me	Sylvester H. Dorr	3D	George E. Soper
							Celia H. Austin		Clergyman
		Annie L. Jaquith	Hudson	47	At Home	Hudson	George D. Jaquith	1	Nashua, N. H.
							Sarah J. Fox		

DEATHS REGISTERED IN THE TOWN OF HUDSON, N. H., FOR THE YEAR ENDING DECEMBER 31, 1914

Date 1914	Place of Death	Name and Surname of Deceased	Age			Place of Birth	Cond'n		Occupation	Name of Father	Maiden Name of of Mother	Disease, or Causse of Death
			Yrs.	Mos.	Days		Sex	Single or Otherwise				
Jan. 1	Hudson...	George L. Smith....	62	9	12	Londonderry, Vt...	M	M	Laborer...	Bliss Smith.....	Eliza Johnson.....	Doub.Lobar Pneumo.
Feb. 26	Hudson...	Victor Guertin.....	7	10	18	Nashua, N. H.....	M	S		J. B. A. Guertin..	Angeline Burque..	Endocarditis.....
Mar. 16	Hudson...	George Guertin.....	2	7	7	Nashua, N. H.....	M	S		J. B. A. Guertin..	Angeline Burque..	Diphtheria .....
Mar. 29	Hudson...	Sarah J. Butler.....	79	4	17	Hudson, N. H....	F	W		Samuel Steele....	Fannie Blodgett...	Old Age.....
April 5	Hudson...	Helen S. Willoby....	68	10	13	Washington, N. H.	F	W	At Home..	Daniel Willoby...		Acute Indigestion...
April 11	Hudson...	George A. Foster....	33	10	15	Garland, Me.....	M	M	Salesman..	C. C. Foster.....	Marinda Flanders.	Tuberculosis.....
April 21	Hudson...	Ellen E. Shaw.....	72	4	1	Nashua, N. H.....	F	W	At Home..	Enoch Cummings	Louisa McAlpine..	Cerebral Hemorrhage
April 22	Hudson...	Eliphalet Senter.....	87	..	..	Lyndeboro, N. H.	M	W	Farmer....	Eliphalet Senter..		Heart Disease.....
May 13	Hudson...	Elvina C. Page.....	79	8	9	Alexandria, N. H.	F	W	At Home..	Timothy Peaslee.	Martha Bean.....	Cerebral Hemorrhage
May 14	Hudson...	Leonard Allen Gay..	77	11	15	Hopkinton, Mass..	M	M	Painter....	Timothy Gay....	Julia Gilson.....	Cancer of Intestines.
May 16	Hudson...	Maud Fay Burpee...	28	2	3	Peterborough, NH.	F	M	At Home..	John H. Fay.....	Sarah J. Carley...	Valv. Dis. of Heart..
June 30	Hudson...	Cleaves W. Hopkins.	76	10	8	Francistown, N. H.	M	W	Retired B'll Mak'r	William Hopkins.	Nancy Balch.....	Arterios Schlemosis..
July 18	Hudson...	Lydia M. Gay	70	..	..	Nashua, N. H.....	F	W	At Home..	Jacob Abbott....	Harriet Garnie....	Valv.Dis. of Heart ..
July 26	Hudson...	Caldwell Buttrick...	76	2	12	Pelham, N. H.....	M	W	Retired MailCar..	Samuel Buttrick..	Margaret Caldwell..	Chronic Bronchitis..
Sept. 4	Hudson...	Thomas Sanders.....	83	11	16	Waitsfield, Vt.....	M	W	Shoemaker	Robert Sanders..		Valvular Heart.....
Oct. 12	Hudson...	Nathaniel Sargent...	76	7	20	Potton, Canada...	M	M	Retired But. D'lr.	Daniel Sargent...	Susan Aikens.....	Locomotor Ataxia...
Oct. 30	Hudson...	Joseph Henri Gagnon	..	..	4	Hudson, N. H....	M	S		Joseph Gagnon...	Maria Ross.....	Infantile Debility...
Dec. 6	Hudson...	Frank W. Nute.....	24	8	4	Nashua, N. H.....	M	M	Shoe Cutt'r	Frank W. Nute...	Etta M. Godon ...	Pulmon. Tuberculosis

ANNUAL REPORTS

OF THE

Selectmen, Treasurer, Public Library, Board of Education and Auditors

OF THE

TOWN OF HUDSON

FOR THE

Year Ending February 15, 1916

NASHUA, N. H.:
F. E. COLE & CO., PRINTERS AND BOOKBINDERS
1916

HUDSON TOWN HOUSE, 1857

ANNUAL REPORTS

OF THE

SELECTMEN, TREASURER

BOARD OF EDUCATION

PUBLIC LIBRARY AND AUDITORS

OF THE

TOWN OF HUDSON

FOR THE YEAR ENDING

FEBRUARY 15, 1916

NASHUA, N. H.:
F. E. COLE & CO., PRINTERS AND BOOKBINDERS
1916

TOWN OFFICERS FOR 1915

Moderator
Henry C. Brown

Selectmen
Henry C. Brown Frank A. Connell
John A. Robinson

Town Clerk
John J. Baker

Town Treasurer
John J. Baker

Board of Health
James E. Merrill (*Executive Officer*)

Supervisors
George H. Abbott George E. Durivage
Sydney P. Gowing

Police Officers
R. T. Connell P. J. Connell H. J. Connell
J. E. Merrill M. H. Smith

Superintendent of Park
Frank A. Cummings

Auditors
Henry O. Smith George F. Blood

Sealer of Weights and Measures
John J. Baker

TOWN WARRANT

THE STATE OF NEW HAMPSHIRE

To the inhabitants of the Town of Hudson, in the County of Hillsborough, in said State, qualified to vote in town affairs:

You are hereby notified to meet at the Town Hall in said Town, on Tuesday, the fourteenth day of March, next, at ten-thirty of the clock in the forenoon, to act upon the following subjects:

1st. To choose a Town Clerk, Town Treasurer, three Selectmen, Highway Agents, three Trustees, for trust funds, and vote for delegates, to national conventions, and all other necessary officers for the year ensuing.

2nd. To see what sum of money the Town will vote to raise for the maintenance of the poor, for the building and repairing of bridges, and other necessary charges arising in said Town for the ensuing year.

3rd. To see what sum of money the Town will vote to raise for repairs of highways for the ensuing year.

4th. To see what sum of money the Town will vote to raise for the permanent improvement of highways in addition to what is now required by law to be raised and vote to accept State aid.

5th. To see what sum of money the Town will vote to raise for the benefit of the Public Library.

6th. To see what sum of money the Town will vote to raise and appropriate for Memorial Day.

7th. To see what provision the Town will vote to make in relation to furnishing the Town with a hearse for the ensuing year.

8th. To see if the Town will vote to observe Old Home Week and make appropriation therefor.

Given under our hands and seal, this twenty-first day of February, in the year of our Lord nineteen hundred and sixteen.

HENRY C. BROWN,
FRANK A. CONNELL,
JOHN A. ROBINSON,

Selectmen of Hudson.

A true copy of Warrant—Attest:

HENRY C. BROWN,
FRANK A. CONNELL,
JOHN A. ROBINSON,

Selectmen of Hudson.

REPORT OF THE SELECTMEN

INVENTORY, APRIL, 1915

Real estate, Resident	$ 851,540.00	
Real estate, Non-resident	123,740.00	
Horses, (254)	27,980.00	
Oxen, (2)	160.00	
Cows, (543)	26,975.00	
Neat stock, (62)	2,205.00	
Sheep, (17)	85.00	
Hogs, (11)	250.00	
Fowls, (3200)	2,315.00	
Vehicles ,(22)	10,850.00	
Value of wood and lumber not stock in trade,	900.00	
Value of stock in public funds	8,539.00	
Value of stock in banks and other corporations in this state	3,950.00	
Money on hand at interest or deposit	7,942.00	
Value of stock in trade	34,200.00	
Value of mills and machinery	16,500.00	
Total valuation		$1,118,131.00
Amount exempt to soldiers		14,750.00
		$1,103,381.00
Total number of Polls (360)		720.00
		$1,104,101.00

TAXES ASSESSED 1915

State tax	$2,112.00	
County tax	1,661.04	
Highway repairs	2,635.01	
Highway improvement	1,054.00	
Town charges	2,000.00	
Library	325.00	
Memorial Day	25.00	
School money	5,760.00	
Payment of debts and interest	5,000.00	
Fire department	100.00	
Overlay	1,012.19	
Total		$21,684.24

RECEIPTS OF SELECTMEN

Received of State Treasurer:		
Highway State aid	$	600.00
Insurance tax		30.00
Railroad tax		1,394.03
Savings Bank tax		1,369.83
Literary fund		181.35
School fund		1,403.20
State portion of expense on forest fires 1914 and 1915		253.81
Town Clerk, dog licenses		235.20
County of Hillsborough, aid to paupers and soldiers,		571.18
Barrett's Mfg. Co., barrels returned		30.53

Dana Sargent, cemetery fund	100.00
David H. Sullivan, cemetery fund	100.00
Elizabeth Steele, cemetery fund	75.00
Vinnie Blodgett, cemetery fund	150.00
Ellenette Holland cemetery fund	1,000.00
W. J. Harwood, 5 bags cement	2.60
Fire extinguishers sold at cost	30.60
Sarah C. Leviston, cemetery fund	500.00
John H. Fields, cemetery fund	100.00
Arthur L. Joy, collector for 1913 list	691.13
Arthur L. Joy, collector for 1914 list	2,644.90
Arthur L. Joy, collector for 1915 list	18,254.00
Arthur L. Joy, collector interest, 1913 list	13.12
Arthur L. Joy, collector interest, 1914 list	73.75
A. J. Tuck, rebate on insurance on town hall	9.00
	$29,813.23

DISBURSEMENTS

State tax	$2,112.00
County tax,	1,661.04
Nashua Light, Heat and Power Co., lights for month of February	76.64
Emma M. Taylor, note and interest	1,013.34
W. H. Leslie, interest on note	40.00
W. H. Leslie, interest on note	20.00
John J. Baker, interest on note	8.00
John J. Baker, interest on note	12.00
First Baptist Society, interest on note	20.00
First Baptist Society, interest on note	140.00
First Baptist Church, interest on note	40.00
Indian Head National Bank, interest on note	120.28
Indian National Bank, interest on note	100.00
Arthur W. Haselton, interest on note	240.00
Jessie G. Wentworth, interest on note	40.00
Alice M. Haselton, interest on note	80.00
Alice M. Haselton, interest on note	80.00
Robert A. Andrews, interest on note	80.00
Linnie F. Andrews, interest on note	20.00

Nashua Trust Co., interest on note	125.00
Nashua Trust Co., interest on note	125.00
Nashua Light, Heat and Power Co., lights for March	71.50
Nashua Light, Heat and Power Co., lights for April	71.50
Nashua Light, Heat and Power Co., lights for May	71.50
Nashua Light, Heat and Power Co., lights for June	71.50
Nashua Light, Heat and Power Co., lights for July	71.50
Nashua Light, Heat and Power Co., lights for August	71.50
Nashua Light, Heat and Power Co., lights for September	71.50
Nashua Light, Heat and Power Co., lights for October	71.50
Nashua Light, Heat and Power Co., lights for November	71.50
Nashua Light, Heat and Power Co., lights for December	71.50
Nashua Light, Heat and Power Co., lights for January	73.78
Hudson Water Co., in full for water from	
July 1, 1912, to April 1, 1915	1,634.85
April 1, 1915 to July 1, 1915	175.50
July 1, to Oct. 1, 1915	175.50
Oct. 1, 1915 to Jan. 1 ,1916	188.85
Bradford Campbell, for Memorial day	25.00
John J. Baker, interest Hills Farm Cem. Asso., note	40.00

Mellissa L. Wells, interest on note	20.00	
Frances M. Cummings, interest on note	120.00	
Geo. N. Andrews, insurance on police station	8.00	
James B. Crowley, insurance on library	72.50	
Henry O. Smith, library money	325.00	
Herbert N. Smith, interest on note	20.00	
Herbert N. Smith, note in full	500.00	
Gertie A. Merrill, interest on note	20.00	
Frank M. Winn, interest on note	80.00	
Frank M. Winn, interest on note	120.00	
Harry D. Blodgett, interest on note	40.00	
Kimball Webster, interest on note	40.00	
Frank A. Winn, interest on note	20.00	
Hudson Water Co., 5 hydrants	121.00	
Andrew J. Tuck, insurance on town hall	45.00	
Nashua Trust Co., part payment on note	1,000.00	
		$11,733.28

ABATEMENT OF TAXES

Arthur L. Joy, abatement for 1913 list	$ 67.91	
Arthur L. Joy, abatement for 1914 list	67.00	
		$ 134.91

MISCELLANEOUS

F. E. Cole and Co., printing 600 reports	$ 101.50
C. A. Daniels, oil pails and salt	1.50
C. A. Daniels, 6 shovels and spikes	6.15
Postmaster, Nashua, envelopes and stamps	18.59
P. J. Connell, moth work	15.00
E. C. Eastman, 2 tax books, 10 order books, 1 dog license book	13.90
Annie E. White, for real estate transfers,	11.26
E. D. Clement, rent of land to Feb. 15, 1916	10.00
E. D. Clement, watering troughs	5.00
H. R. McCoy, 3 shields for soldiers graves	1.50
James W. Ford, labor in cemetery	5.00
Baltimore Enamel and Novelty Co., crossing signs	9.00
T. B. Ambrose, 80 lbs. tanglefoot, brooms, 12 shovels, 1 keg of spikes	38.15
American Express Co., charges on two boxes	2.10
Geo. V. Hamlin, sealing weights and measures	6.25
Warren G. Bryant, mowing Hudson Center cemetery	2.50
Arthur W. Hazelton, Supt. for labor in Hudson Center cemetery	28.88

John B. Varick Co., measures	1.45
Henry O. Smith, M. D., returning births and deaths	2.75
F. D. Cook lumber Co., bridge plank	78.35
Osgood Construction Co., blowing stump near H. O. Smith	2.60
A. L. Sanders, applying tanglefoot	12.40
Good Road Mchy. Co., repairs on road machines	5.00
H. J. Connell, labor in Blodgett Cemetery	14.70
Boston & Maine R. R., freight charges on grates	1.20
C. F. Melendy, belt lacing, oil and plank	1.86
City of Nashua, one-half cost of dressing bridge	66.00
Nashua Coal & Coke Co., coal for roller	31.81
A. E. Gay, sewer pipe	23.84
Spence & Rideout, repairing of screen	44.10
Rollins Engine Co., repairs of engine	4.80
Edward N. Sheffield, street and sewer grade	35.85
J. E. Hills, coal for roller	6.04
Geo. W. Marshall, labor on 3 lots Sunnyside cemetery	11.00
Geo. S. Steele, 142 loads of gravel at 8 cents a load	11.36
American Water Supply Co., 4 hydrants	96.80
Cummings Bros., repairs road	

machine and sharpening picks	15.47	
Robichaud & Son, hearse at 2 funerals	12.00	
C. T. Lund & Son, hearse at 5 funerals	30.00	
H. M. Davis, hearse at 11 funerals	66.00	
Kendall Williamson, labor on bridge and square	39.88	
H. C. Brown, care of town hall	2.00	
H. C. Brown, telephone chgs., postage and supplies	14.75	
Frank A. Connell, oil and care tramps	2.10	
Arthur L. Joy, collector, part-payment 1913, list	7.13	
Arthur L. Joy, collector part-payment 1914 list	17.95	
W. W. Baker, oil and lantern globes	4.30	
John J. Baker, supplies, postage, telephones and express charges and clergyman's and physician's fees	16.95	
John J. Baker, returning and recording vital statistics	12.15	
J. H. & J. S. Weston, repairing, plastering Town Hall	7.03	
		$ 975.90

DEPENDENT SOLDIERS OF COUNTY

Aid furnished soldiers and families	$ 240.00	$ 240.00

COUNTY POOR

Charles A. Daniels, aid Sahagian family	120.00	
Hollis Street Market, aid to Sahagian family	24.00	
Henry O. Smith, M. D., aid Rose Sahagian	20.00	
Charles A. Daniels, aid John Rodin, groc.	20.11	
Phillip J. Connell, aid John Rodin, 2 months' rent	12.00	
James Beston, aid Mira Bowin	24.00	
Mrs. Nat Sargent, aid Clarence Whiden	72.00	
W. W. Baker, aid Dugnette family	7.07	
J. A. Charest, M. D., medical aid Dugnette family	11.00	
Mothers' aid	24.00	
C. A. Daniels, aid Edwin Searles	8.00	
		$ 342.18

SALARIES OF TOWN OFFICERS

John J. Baker, town clerk	50.00
John J. Baker, town treasurer	50.00
Henry C. Brown, selectman	140.00
Frank A. Connell, selectman	120.00
John A. Robinson, selectman	100.00
James E. Merrill, executive officer, board of health	22.56
Arthur L. Joy, tax collector and supplies	150.09
Henry C. Brown, moderator	10.00

George H. Abbott, supervisor	15.00	
George E. Durivage, supervisor	15.00	
Sidney P. Gowing, supervisor	15.00	
Henry O. Smith, auditor	3.00	
George F. Blood, auditor	3.00	
		$ 693.65

POLICE SERVICE

James E. Merrill, for police service	$ 21.50	
Robert T. Connell, for police service	20.50	
Harry J. Connell, for police service	5.00	
Phillip J. Connell, for police service	9.00	
Marcell H. Smith, for police service	23.00	
F. Glenton, 1 dozen photos of criminals	3.00	
		$ 82.00

Police expenses for nine years—1906-1914:

1906	$ 121.55
1907	141.71
1908	234.94
1909	223.70
1910	196.23
1911	260.77
1912	299.46
1913	249.55
1914	98.68

Average for the previous nine years $ 202.95

FIRE DEPARTMENT

The Bazaar, overalls and frocks	$	10.40
Flathers and Co., 3 lbs of babbith		1.80
Pyrene Co., of N. E. fire extinguishers' enamel		15.30
C. W. Haywood, hauling in fire truck		5.00
B. A. Rowell, 14 gal. of gasoline		2.42
B. A. Rowell, 20 gal. of gasoline		3.40
H. C. Lintott, 1 halley carb, 1 reflector, 1 royal plug		17.50
H. C. Lintott, 6 batteries		2.10
T. B. Ambrose, 6 batteries, 2 doz. pails 1 aut jack		14.20
W. A. Farley, insurance on hose house		2.25
Mabel A. Thompson, insurance on fire truck		42.50
Daniels Grain Co., 2 clothes lines, 112 lbs. soda at .04 a lb., 3 shovels		6.98
McIntosh Mch. Co., crank case welded		5.20
H. J. Harwood, telephone and car fare to Boston		2.09
Kelly Motor Truck Co., repairs on fire truck		15.58
A. L. Sanders, janitor of garage to Feb. 2nd		17.00
Knight and Thomas Co., 4 fire extinguishers		30.00
W. A. Shedd, 1 ton of coal for garage		8.75

The Gutta Percha and Rubber Co., 500 ft. fire hose and nozzle		281.00	
			$ 483.47
James A. Merrill, Litchfield Road, forest fire	$	30.50	
James A. Merrill, Nichols lot, forest fire		24.60	
James A. Merrill, Webster lot, forest fire		23.10	
James A. Merrill, Tolve fire, forest fire		27.50	
James A. Merrill, near Tarnic Pond, forest fires		61.60	
			167.30
Total			$ 650.77
Credit from the State 1914, forest fires		141.58	
Credit from the State 1915, forest fires		112.23	
Total		253.81	
Credit from sale of 4 extinguishers		30.60	
Total credits			$ 284.41

LIBRARY PARK

Frank A. Cummings, Supt., for labor and dressing	$17.00

SEWERS

Account of W. J. Harwood

1915				
Apr.	18,	W. J. Harwood, team, 6 hours	$ 2.00	
		J. Cloutier, labor, 6 hours	1.17	
		A. Gay, labor, 6 hours	1.17	
May	15,	E. A. Holt, team, 1 day	4.50	
		J. Castoria, labor, 1 day	1.75	
	27,	E. A. Holt, team, 6 hours	3.00	
		P. T. Thomas, team, 5 hours	2.50	
June		E. A. Holt, team, 4 hours	2.00	
		A. Gay, labor, 4 hours	.78	
		P. Levesque, labor, 1 day, 5 hours	2.73	
				$21.60
Sept.	18,	W. J. Harwood, labor, 1 day, 5 hours	4.65	
		W. T. Harwood, team, 4 days	20.50	
		P. Levesque, labor, 3 days	5.25	
		J. Cloutier, labor, 3 days	5.25	
		A. Gay, labor, 1 day, 5 hours	2.73	
		J. Richard, labor, 1 day, 5 hours	2.73	

	Vashan, labor, 1 day, 5 hours	2.73		
	F. Griffin, labor, 3 days, 4 hours	6.03		
				$49.87
Sept. 25,	W. J. Harwood, labor, 1 day, 4 hours	3.60		
	W. T. Harwood, team, 1 day	4.50		
	J. Cloutier, labor, 1 day		1.75	
	W. Gay, labor, 2 days		3.50	
	P. Levesque, labor, 2 days		3.50	
	Vashan, labor, 1 day, 8 hours		3.31	
	F. Griffin, labor, 7 hours		1.35	
				$21.51
Oct. 2,	W. J. Harwood, labor, 1 day		2.50	
	W. T. Harwood, team, 3 days, 5 hours		16.00	
	W. Gay, labor, 4 hours		.78	
	P. Levesque, labor 2 days		3.50	
	Vashan, labor, 2 days		3.50	
	F. Griffin, labor, 3 days, 1 hour		5.44	
	E. A. Holt, team, 4 hours		2.00	
				$33.72

Oct. 9,	W. J. Harwood, labor, 5 days	12.50	
	W. Gay, labor, 5 days	8.75	
	A. Gay, labor, 5 days	8.75	
	P. Levesque, labor, 4 days, 5 hours	7.98	
	J. Cloutier, labor, 5 days	8.75	
	Vashan, labor, 5 days	8.75	
	M. Smith, labor, 5 days	8.75	
	Wallace, labor, 5 days	8.75	
	H. Bonner, labor, 3 days, 5 hours	6.23	
	M. Hanson, labor, 5 hours	.98	
	Abraham, labor 2 day, 7 hours	4.85	
			$85.04

Oct. 16,	W. J. Harwood, labor, 6 days	15.00	
	W. Gay, labor, 5 days, 5 hours	9.73	
	A. Gay, labor, 3 days 5 hours	6.23	
	P. Levesque, labor, 3 days, 6 hours	6.42	
	J. Cloutier, labor, 3 days, 5 hours,	6.23	
	Vashan, labor, 5 days, 5 hours	9.73	
	M. Smith, labor, 5 days, 8 hours	10.31	
	Wallace, labor, 4 days, 1 hour	7.09	

	H. Bonner, labor, 5 days	8.75	
	W. Young, labor, 3 days, 8 hours	6.80	
	F. Mitchell, labor, 2 days, 8 hours	5.15	
	H. King, labor, 1 day, 5 hours	2.73	
	F. Griffin, labor, 3 hours	.59	
			$306.50
Oct. 23,	W. J. Harwood, labor, 6 days	15.00	
	W. T. Harwood, team 2 days	9.00	
	E. A. Holt, team, 6 hours	3.00	
	W. Gay, labor, 6 days	10.50	
	P. Levesque, labor, 1 day	1.75	
	Vashan, labor, 2 days, 5 hours	4.48	
	M. Smith, labor, 5 days, 4 hours,	9.53	
	H. Bonner, labor, 2 days	3.50	
	W. Young, labor, 2 days, 5 hours	4.48	
	F. Mitchell, labor, 2 days, 4 hours,	4.28	
	H. King, labor, 3 days	5.25	
Oct. 30,	G. W. Bagley, team, 1 day	4.50	
			$75.27

Nov.	27,	F. J. Harvey, labor, 2 days, 4 hours	4.28	
		Victor Clark, labor, 2 days	3.75	
		P. Levesque, labor, 3 days	5.00	
		W. Gay, labor, 2 days	3.50	
		A. Gay, labor, 2 days, 4 hours	4.28	
		F. Griffin, labor, 4 hours	.78	
Oct.	20,	W. J. Harwood, team, 1 day	4.50	
				$26.09
Dec.	4,	W. Gay, labor, 2 days 2½ hours	3.98	
		A. Gay, labor, 2 days	3.50	
		V. Clark, labor, 2 days, 4½ hours	4.37	
		J. Levesque, labor, 2 days, 6½ hours	4.77	
		F. J. Harvey, labor, 2 days, 4½ hours	4.37	
				$20.99
May	20,	Portland Stone Ware Co., 1 car sewer pipe	172.29	
	20,	Freight charges, car sewer pipe	20.47	
Oct.	1,	Concord Foundry Co., grates, traps, and bases	20.70	

Nov. 6,	Osgood Construction Co., 1,000 S. H. brick	5.00	
	Wm F. Peel, 23 bags cement	11.68	
			$230.14
Totals			$658.99

HIGHWAYS

Tax district, No. 1,	$100.00	
Paid James W. Ford,		$ 143.11
Tax district, No. 2,	50.00	
Paid Henry C. Davis,		50.00
Tax district, No. 3,	150.00	
Paid Robert G. Groves,		188.29
Tax district, No. 4,	120.00	
Paid E. E. Gowing,		151.65
Tax district, No. 5,	120.00	
Paid Daniel Contara,		124.64
Tax district No. 6 and 12,	400.00	
Paid W. J. Harwood,		509.37
Tax district, No. 7,	100.00	
Paid William C. Hazelton,		160.00
Tax district, No. 8,	40.00	
Paid Henry F. Smith,		40.00
Tax district, No. 9,	50.00	
Paid Irvin A. Smith,		50.00
Tax district, No. 10,	100.00	
Paid Henry C. Davis,		100.00
Tax district, No. 11,	150.00	
Paid Pearl T. Thomas,		150.00
Tax district, No. 13,	75.00	
Paid Arden C. Cross,		61.25

Tax district, No. 14,	90.00	
Paid Andrew M. Ober,		86.55
Tax district, No. 15,	100.00	
Paid Henry Morey,		162.00
Tax district, No. 16,	110.00	
Paid Walter D. Eaton,		146.00
Paid Walter D. Eaton, widening highway near Henry O. Smith,		135.00
Tax district, No. 17,	50.00	
Paid Alfred L. Simpson,		50.00
Tax district, No. 18,	50.00	
Paid O. P. Baker,		50.00
Tax district, No. 19,	35.00	
Paid Charles A. P.,		42.75
Tax district, No. 20,	30.00	
Paid J. W. B. Smith,		32.00
Tax district, No. 21,	33.00	
Paid G. W. Bagley,		33.15
		$2,465.76
John A. Simpson for building cement bridge on the Fred G. Steele road,		$ 370.00

PERMANENT IMPROVEMENT FERRY STREET

1915			
Oct. 9,	W. T. Harwood, team, 2 days, 4 hours,	$ 11.00	
	F. Griffin, labor, 3 days, 5 hours,	6.23	
16,	W. T. Harwood, team, 4 days, 1 hour,	18.50	
			$ 35.73

	23,	W. J. Harwood, labor, 3 days,	7.50	
		W. T. Harwood, team, 3 days, 5 hours,	16.00	
		W. T. Harwood, roller, 1 day	3.00	
		E. A. Holt, team, 3 days,	13.50	
		A. Gay, labor, 3 days 1 hour,	5.44	
		P. Levesque, labor, 1 day, 5 hours,	2.73	
		Vashan, labor, 3 days,	5.25	
		W. Young, labor, 3 days,	5.25	
		F. Mitchell, labor, 3 days,	5.25	
		H. King, labor, 2 days,	3.50	
		H. Bonner, labor, 3 days,	5.25	
		F. Griffin, labor, 1 day, 4 hours,	2.53	
				$ 75.20
Oct.	30,	W. J. Harwood, labor, 5 days,	12.50	
		W.T.Harwood, team, 3 days, 5 hours,	16.00	
		W. T. Harwood, roller, 1 day,	3.00	
		P. T. Thomas, team, 6 days,	27.00	
		A. S. Andrews, team, 5 days,	22.50	

A. S. Andrews, engine, 5 days,	25.00	
G. W. Bagley, team, 5 days,	22.50	
E. A. Holt, team, 4 days,	18.00	
C. H. Chase, team, 4 hours,	2.00	
W. Gay, labor, 1 day	1.75	
A. Gay, labor, 1 day,	1.75	
P. Levesque, labor, 1 day,	1.75	
Vashan, labor, 5 days,	8.75	
W. Young, labor, 5 days,	8.75	
H. King, labor, 1 day,	1.75	
Bonner, labor, 5 days,	8.75	
M. Smith, labor, 1 day,	1.75	
J. Cloutier, labor, 5 days,	8.75	
F. Griffin, labor, 3 days, 1 hour,	5.44	
Laforest, labor, 3 days, 4 hours,	6.03	
J. Linois, labor, 3 days,	5.25	
Sirois, labor, 3 days, 6½ hours,	6.52	
		$ 215.49

Nov. 6,	W. J. Harwood, labor, 5 days,	12.50	
	A. S. Andrews, team, 5 hours,	22.50	
	A. S. Andrews, engine, 5 days,	25.00	
	E. A. Holt, team, 5 days,	22.50	
	G. W. Bagley, team, 5 days,	22.50	
	P. T. Thomas, team, 5 days,	22.50	
	Vashan, labor, 5 days,	8.75	
	W. Young, labor, 5 days,	8.75	
	J. Linois, labor, 4 days,	7.00	
	Laforest, labor, 5 days,	8.75	
	Sirois, labor, 5 days,	8.75	
	J. Cloutier, labor, 5 days,	8.75	
	Bonner, labor, 3 days,	5.25	
	F. Griffin, labor, 4 days,	7.00	
	A. Gay, labor, 2 days, 4 hours,	4.28	
	J. Livenois, labor, 2 days,	3.50	
			$ 198.28
			$ 524.70

Nov. 20,	W. J. Harwood, labor, 5 days,	12.50
	W. T. Harwood, team, 4 hours,	2.00
	W. T. Harwood, roller, 5 hours,	1.65
	E. A. Holt, team, 4 days, 5 hours,	20.50
	P. T. Thomas, team, 4 days, 5 hours,	20.50
	C. H. Chase, team, 2 days, 4 hours,	11.00
	A. S. Andrews, team, 4 days, 7½ hours,	21.75
	A. S. Andrews, engine, 4 days, 5 hours,	22.77
	Vashan, labor, 4 days, 5 hours,	7.98
	W. Young, labor, 4 days, 4 hours,	7.78
	J. Livenois, labor, 1 day,	1.75
	Sirois, labor, 4 days, 4 hours,	7.78
	Laforest, labor, 3 days, 5 hours,	6.23
	C. Tyler, labor, 2 days, 1 hour,	3.70
	Joe Livenois, labor, 3 days, 7 hours,	6.60
	J. Cloutier, labor, 2 days,	3.50
	Lemelin, labor, 4 hours,	.78
	Bonner, labor, 3 days,	5.25

	F. Griffin, labor, 4 days, 5 hours,	7.98	
			$ 172.00
Nov 27,	W. J. Harwood, labor, 6 days,	15.00	
	W. T. Harwood, roller, 3 days,	9.00	
	P. A. Holt, team, 5 days,	22.50	
	P. T. Thomas, team, 5 days,	22.50	
	A. S. Andrews, team, 5 days,	22.50	
	A. S. Andrews, engine, 5 days,	25.00	
	Vashan, labor, 5 days,	8.75	
	Laforest, labor, 5 days,	8.75	
	J. Cloutier, labor, 4 days,	7.00	
	C. Tyler, labor, 5 days,	8.75	
	Bonner, labor, 5 days,	8.75	
	Moran, labor, 5 days,	8.75	
	F. J. Harvey, 2 days, 7 hours,	4.85	
	F. Griffin, labor, 3 days, 4 hours,	6.03	
	P. Levesque, labor, 2 days, 4 hours,	4.28	
	G. W. Bagley, team, 4 days,	18.00	
			$ 200.41

Dec.		W. J. Harwood, teaming barrel, half day,	2.25
		2 men, teaming barrel, half day,	1.75
	4,	W. J. Harwood, labor, 3 days,	7.50
		W. T. Harwood, team, 3 days, 5 hours,	16.00
		W. T. Harwood, roller, 3 days, 5 hours,	10.65
		E. A. Holt, team, 3 days, 5 hours,	16.00
		P. T. Thomas, team, 2 days, 5 hours,	11.50
		A. S. Andrews, team, 2 days, 5 hours,	11.50
		A. S. Andrews, engine 2 days, 4½ hours,	12.50
		G. W. Bagley, team, 5 days,	22.50
		Vashan, labor, 2 days, 4½ hours,	4.37
		Laforest, labor, 2 days, 7½ hours,	4.95
		J. Cloutier, labor, 1 day,	1.75
		C. Tyler, labor, 2 days, 4½ hours,	4.37
		Bonner, labor, 2 days, 7½ hours,	4.95
		P. Moran, labor, 2 days, 7½ hours,	4.95

M. Smith, labor, 3 days,	5.25	
A. Gay, labor, 3 hours,	.58	
W. Gay, labor, 3 hours,	.58	
V. Clark, labor, 3 hours,	.58	
F. Griffin, labor, 1 day,	1.75	
J. Levesque, 3 hours,	.58	
A. S. Andrews, telephone charges, repairing screen,	.96	
	$	147.77
W. J. Harwood, 1 saw, 5 lanterns,	3.50	
W. J. Harwood, 880 loads of gravel, @ .05 a load,	44.00	
		47.50
	$	1,092.38

Permanent Improvement, Lowell Road.

Account of P. J. Connell.

1915 Nov.	P. J. Connell, 21 days, 4½ hours, labor,	$	53.75
	Wm. Morris, 18 days, team,		81.00

Wm. Morris, 15 days, 4½ hours, labor, man,	27.12
S. P. Gowing, 11 days, team,	49.50
F. A. Wilson, 15 days, team,	67.50
J. C. Groves, 5 days, team,	22.50
J. C. Groves, 1 day, labor, man,	1.75
E. A. Spaulding, 2 days, team,	9.00
W. T. Harwood, 2 days, 4½ hours, roller,	7.50
No. 1 Frenchmen, 10 days, labor,	17.50
No. 2 Frenchmen, 12 days, 4½ hours, labor,	21.87
No. 3 Frenchmen, 10 days, 4½ hours, labor,	18.37
No. 4 Frenchmen, 9 days, 4½ hours, labor,	16.62
No. 5 Frenchman, 1 day, labor,	1.75
S. A. Greeley, 30 loads of stone,	3.00
F. A. Wilson, 20 loads of stone,	2.00
F. A. Wilson, 28 loads of stone, Groves,	2.80

	P. J. Connell, for sharpening picks,	.40	
	P. J. Connell, for 5 gal. K. oil,	.55	
Total		$	404.48

HIGHWAY ACCOUNTS FOR DISTRICTS NO. AND NO. 12

1915				
Apr. 18,	W. T. Harwood, team, 2 days,	$ 9.00		
	Joe. Bushie, labor, 1 day,	1.75		
	J. Cloutier, labor, 1 day,	1.75		
			$	12.50
Apr. 24,	W. J. Harwood, labor, 5 days,	12.50		
	P. T. Thomas, team, 1 day, 3 hours,	6.00		
	A. S. Andrews, team, 2 days, 3 hours,	10.50		
	A. S. Andrews, team, 2 days, 2½ hours,	9.12		
	E. A. Holt, labor, 4 days, 4 hours,	20.00		
	W. Gay, labor, 4 days, 2½ hours,	7.49		
	J. Cloutier, labor, 4 days, 2½ hours,	7.49		
	J. Bushie, labor, 6 days, 6½ hours,	6.52		
	J. Castoria, labor, 2 days, 2½ hours,	3.99		

	O. Bushie, labor, 1 day, 2½ hours,	2.24	
	J. Bernard, labor, 1 day, 2½ hours,	2.24	
	P. Levesque, labor, 1 day, 2½ hours,	2.24	
			$ 90.33
May 1,	W. J. Harwood, labor, 5 days,	12.50	
	W. J. Harwood, team, 2 days, 4 hours,	11.00	
	W. T. Harwood, roller, 1 day,	3.00	
	P. Thomas, team, 4 days, 5 hours,	20.50	
	A. S. Andrews, team, 4 days, 3½ hours,	19.75	
	A. S. Andrews, team, 4 days, 5 hours,	18.23	
	E. A. Holt, team, 4 days, 2 hours,	19.00	
	W. Gay, labor, 3 days,	5.25	
	J. Cloutier, labor, 4 days,	7.00	
	J. Bushie, labor, 4 days,	7.00	
	J. Castoria, labor, 4 days, 3½ hours,	7.69	
	O. Bushie, labor, 4 days, 3½ hours,	7.69	
	J. Bernard, labor, 3 days, 3 hours,	5.94	

	P. Levesque, labor, 5 days,	8.75	
	Wilford, labor, 1 day,	1.75	
			$ 155.05
May 8,	W. J. Harwood, labor, 4 days,	10.00	
	W. T. Harwood, team, 2 days,	9.00	
	W. T. Harwood, roller, 2 days,	6.00	
	E. A. Holt, team, 2 days, 8 hours,	13.00	
	M. Hanson, labor, 4 days,	7.00	
	J. Castoria, labor, 3 days, 4 hours,	6.03	
	P. Levesque, labor, 3 days, 4 hours,	6.03	
	J. Bernard, labor, 3 days, 4 hours,	6.03	
	Wilford, labor, 3 days, 4 hours,	6.03	
	J. Cloutier, labor, 3 days,	5.25	
	F. Griffin, labor, 7 hours,	1.37	
	J. Bushie, labor, 3 days, 4 hours,	6.03	
			$ 81.77

June,	19,	W. T. Harwood, team, 4 days,	18.00	
		J. Bushie, labor, 3 days,	5.25	
		N. Lussier, labor, 1 day,	1.75	
				$ 25.00
June	26,	W. T. Harwood, team, 2 days,	9.00	
		E. Durel, labor, 2 days,	3.50	
July	3,	W. T. Harwood, labor, 1 day,	2.50	
		F. Griffin, labor, 5 hours,	.98	
		P. Levesque, labor, 5 hours,	.98	
				$ 16.96
				$ 381.61
July	29,	P. T. Thomas, team, 1 day, 4 hours,	6.50	
Aug.	7,	E. A. Holt, team, 4 day, 7 ½ hours	21.75	
		W. T. Harwood, team, 3 days,	13.50	
Aug.	14,	W. T. Harwood, team, 5 days, 6 hours,	25.50	
Aug.	21,	W. T. Harwood, team, 5 days, 1 hour,	23.00	
	28,	W. T. Harwood, team, 4 days,	18.00	

Sept.	25,	W. T. Harwood, team, 2 days,	9.00	
		F. Griffin, labor, 1 day, 5 hours,	2.73	
		Vashan, labor, 1 day,	1.75	
		A. Gay, labor, 4 hours,	.78	
Nov.	6,	A. Gay, 1 day,	1.75	
		J. Linois, labor, 2 days,	3.50	
				$ 127.76
				$ 509.37

STATE HIGHWAY

1915				
Apr.	17,	Henry C. Davis, team, 2 days,	$ 9.00	
		S. Zabrick, team, 1 day, 5 hours,	7.00	
		H. B. Smith, labor, 2 days,	3.50	
		G. W. Davis, labor, 2 days, 1½ hours,	3.89	
		Joe Harvey, labor, 2 days,	3.50	
		W. T. Harwood, roller, 1 day, 1 hour,	3.67	
	24,	E. A. Holt, team, 3 days, 4½ hours,	15.75	
				$ 46.31

May 8,	W. T. Harwood, team, 1 day,	4.50	
	J. Cloutier, labor, 1 day,	1.75	
	W. J. Harwood, labor, 5 hours,	1.36	
	P. T. Thomas, team, 5 hours,	2.50	
	A. S. Andrews, team, 5 hours,	2.50	
	F. Griffin, labor, 7 hours,	1.37	
	M. Hanson, labor, 5 hours,	.98	
	P. Levesque, labor, 5 hours,	.98	
	Wilford, labor, 5 hours,	.98	
	J. Barnard, labor, 5 hours,	.98	
	J. Cloutier, labor, 5 hours,	.98	
			$ 18.88
May 29,	W. J. Harwood, labor, 1 day,	2.50	
	E. A. Holt, team, 1 day, 7 hours,	8.00	
	J. Castoria, labor, 2 days,	3.50	
	P. Levesque, labor, 3 days,	5.25	
	Wilford, labor, 2 days,	3.50	

	Bushey, labor, 2 days,	3.50	
	J. Cloutier, labor, 3 days,	5.25	
			$31.50
June 5,	W. J. Harwood, labor, 5 days, 2 hours,	13.05	
	W. T. Harwood, team, 3 days, 7 hours,	17.00	
	W. J. Harwood, team, 2 days, 3 hours,	7.00	
	E. A. Holt, team, 5 days,	22.50	
	P. T. Thomas, team, 1 day, 4 hours,	6.50	
	F. Griffin, labor, 2 days, 3 hours,	4.07	
	M. Hanson, labor, 3 days,	5.25	
	J. Castoria, labor, 5 days, 1½ hours,	9.04	
	P. Levesque, labor, 2 days,	3.50	
	Wilford, labor, 4 days, 1½ hours,	7.29	
	Bushey, labor, 4 days, 1½ hours,	7.29	
	J. Cloutier, labor, 5 days, 1½ hours,	9.04	
	Nelson, labor, 3 days,	5.25	

	D. Bellen, labor, 3 days,	5.25	
	Beleore, labor, 1 day, 6 hours,	2.92	
			$ 124.95
June 12,	W. J. Harwood, labor, 5 days, 5 hours,	13.85	
	W. T. Harwood team, 5 days, 7 hours,	26.00	
	E. A. Holt, team, 5 days, 4 hours,	24.50	
	A. S. Andrews, team, 2 days	9.00	
	F. Griffin, labor, 2 days, 3 hours,	4.08	
	M. Hanson, labor, 2 days, 5 hours,	4.47	
	J. Castoria, labor, 5 days, 5 hours,	9.72	
	P. Levesque, labor, 3 days,	5.25	
	Wilford, labor, 3 days,	5.25	
	Bushey, labor, 4 days, 5 hours,	7.97	
	J. Cloutier, labor, 4 days,	7.00	
	Nelson, labor, 5 days, 5 hours,	9.72	
	D. Bellen, labor, 5 days, 5 hours,	9.72	
	Belcore, labor, 5 days, 5 hours,	9.72	

July 3,	E. A. Holt, team, 1 day, 3 hours,	6.00	
	P. T. Thomas, team, 4 days, 1 hour,	18.50	
	J. Castoria, labor, 5 hours,	.97	
	P. L vesque, labor, 5 hours,	.97	
	M. Hanson, labor, 1 day, 5 hours,	2.72	
	A. Gay, labor, 4 days, 1 hour,	7.19	
			$ 182.60
Nov. 13,	H. C. Brown, labor, 1 day,	1.75	
	W. G. Bryant, labor, 5 days, 4½ hours,	9.63	
	A. Gay, labor, 6 days,	10.50	
	Jos. Linois, labor, 6 days,	10.50	
	W. T. Harwood, team, 2 days,	9.00	
	A. Lenhie, labor, 1 day, 4 hours,	2.53	
	J. Bonner, labor, 4 days, 7½ hours,	8.45	
	W. J. Harwood, labor, 6 days,	15.00	
	W. T. Harwood, team, 6 days,	27.00	
	W. T. Harwood, roller, 3 days,	9.00	
	P. T. Thomas, team, 4 days,	18.00	

		E. A. Holt, team, 2 days,	9.00	
		A. S. Andrews, engine, 2 days,	10.00	
		B. Vashan, labor, 1 day, 8 hours,	3.31	
		W. T. Young, labor, 1 day, 8 hours,	3.31	
		H. Suois, labor, 1 day, 8 hours,	3.31	
		C. Laforest, labor, 6 days,	10.50	
		J. Cloutier, labor, 5 days,	8.75	
		F. Griffin, labor, days, 6 hours,	8.17	
				$ 177.71
Nov.	27,	W. T. Harwood, team, 6 days,	27.00	
		A. S. Andrews, team, 5 days,	22.50	
		M. Smith, labor, 6 days,	10.50	
		W. Gay, labor, 1 day, 3 hours,	2.35	
		Jos. Linois, labor, 1 day, 8 hours,	3.31	
		W. J. Harwood, for 65 loads of sand,	6.50	
				$72.16
Apr.	17,	Essex Trap Rock Con. Co., car broken stone,	21.79	

	Freight charges, broken stone,	17.30	
May 20,	Barrett's Mfg. Co., 80 barrels tarvie,	294.30	
Aug. 1,	Barrett's Mfg. Co., 70 barrels tarvie,	201.20	
	Freight charges on tarvie,	34.40	
	Freight charges on tarvie, paid by the State,	27.44	
	Engineer expense, paid by the state,	3.00	
			$ 599.43
			$ 1,253.54

CREDIT

Barrett's Mfg Co., barrel returned,	$ 30.53
Received from State Treasurer,	$ 569.56
Freight and Engineer charges, paid by State,	30.44
Total Credits	$ 630.53
Total amount paid by the town,	$ 623.01

LIABILITIES

Cemetery Fund

Hills' Farm Cemetery Association note,	$ 1,000.00	
Ellen E. Shaw, Cemetery Fund,	100.00	
Sarah C. Leviston, Cemetery Fund,	500.00	
		$ 1,600.00

Blodgett Cemetery

Ellenette Holland Fund,	1,000.00	
George W. Kuhn, Fund	74.88	
Martha Pollard Fund,	100.00	
Wm. F. Chase Fund,	100.00	
Susan B. Buttrick Fund,	200.00	
Vinnie Blodgett Fund,	150.00	
		$ 1,624.88

Sunside Cemetery Fund,

Charles H. Newcomb Fund,	100.00	
Dana Sargent Fund,	100.00	
Elizabeth Steele Fund,	75.00	
		$ 275.00

Hudson Center Cemetery

Daniel M. Greeley Fund	200.00
David O. Smith Fund,	100.00
George W. Hazelton Fund,	100.00
Eli Hamblett Fund,	100.00
William H. Taylor Fund,	100.00
Mahala Greeley Fund,	100.00

Armory Burnham Fund,	100.00	
Martha A. Steele Fund,	100.00	
		$ 900.00

Catholic Cemetery Fund

David Sullivan Fund,	100.00	
John H. Fields Fund,	100.00	
		$ 200.00
		$ 4,599.88

Arthur W. Hazelton, 4 per cent note, March 31, 1913,	$ 6,000.00
Alice M. Hazelton, 4 per cent, 2 notes, 1907 and 1910,	4,000.00
W. H. Leslie, 4 per cent, 2 notes, 1897 and 1898,	1,500.00
Jessie G. Wentworth, 4 per cent note, Apr 1, 1904,	1,000.00
Kimball Webster, 4 per cent note, Feb. 4, 1898,	1,000.00
J. J. Baker, 4 per cent 2 notes, 1902 and 1904,	500.00
First Baptist Church, 4 per cent note, Sept. 17, 1906,	1,000.00
Melissa L. Wells, 4 per cent note, June 1, 1905,	500.00
Frank M. Winn, 4 per cent, 2 notes, 1910 and 1911,	5,000.00
Harry D. Blodgett, 4 per cent note, Sept. 12, 1910,	1,000.00
Robert A. Andrews, 4 per cent note, Apr. 13, 1911,	2,000.00
Linnie F. Andrews, 4 per cent note, Apr. 26, 1911,	500.00

Frank A. Winn, 4 per cent note, Feb. 9, 1909,	500.00	
Francis M. Cummings, 4 per cent note, June 11, 1911,	3,000.00	
Gertie A. Merrill, 4 per cent note, Aug. 14, 1902,	500.00	
First Baptist Society, 4 per cent, 2 notes, 1909 and 1913,	4,000.00	
Nashua Trust Co., 5 per cent note, Oct. 27, 1910,	4,000.00	
Indian Head National Bank, note, 5 per cent, March, 12, 1912,	4,000.00	
		$40,000.00
Total,		$44,599.88

RECAPITULATION

Paid Disbursements,	$11,733.28
Aid furnished soldiers and families,	240.00
County poor,	342.18
Salaries of town officers,	693.65
School money,	7,549.55
Police business,	82.00
Sewers,	658.99
Highways,	2,465.76
Cement bridge,	370.00
Miscellaneous town charges,	975.90
Abatements,	134.91
Building permanent improvement, Ferry St.,	1,092.38

Building permanent improvement, Lowell Rd.,	404.48	
Repairs of State Highway,	1,223.01	
Fire department,	650.77	
Library Park,	17.00	
		$28,633.86

The Selectmen adjusted the claim of James A. Sanders, of sewer rights that has been carried as due of $50.00 for a number of years, on Feb. 20th, 1915, and the agreement is recorded with the town clerk.

FINANCIAL STATEMENT FOR TWELVE YEARS 1904—1915

Year	Inventory	Taxes assessed	Tax rate	Indebtedness	
April 1, 1904	$718,049.00	$12,206.83	$1.70	$10,336.41	Feb. 15, 1905
April 1, 1905	736,494.00	12,373.09	1.68	10,530.50	Feb. 15, 1906
April 1, 1906	756,565.00	12,483.32	1.65	9,483.91	Feb. 15, 1907
April 1, 1907	767,141.00	12,581.11	1.64	11,842.29	Feb. 15, 1908
April 1, 1908	776,182.00	13,583.18	1.75	11,428.96	Feb. 15, 1909
April 1, 1909	778,178.00	16,341.74	2.10	8,708.37	Feb. 15, 1910
April 1, 1910	796,750.00	15,138.25	1.90	39,394.11	Feb. 15, 1911
April 1, 1911	834,424.00	16,716.30	2.04	41,502.97	Feb. 15, 1912
April 1, 1912	1,077,218.00	21,545.20	2.00	41,235.74	Feb. 15, 1913
April 1, 1913	1,074,872.00	21,508.98	2.04	38,034.32	Feb. 15, 1914
April 1, 1914	1,072,505.00	21,876.10	2.00	35,633.20	Feb. 15, 1915
April 1, 1915	1,089,631.00	21,684,24	1.90	32,052.93	Feb. 15, 1916

ASSETS

Cash in treasury,	$ 7,661.97	
Dog license in hands of clerk,	116.30	
Due from Tax Collector,		
1915 list,	3,430.24	
1914 list,	1,029.60	
1913 list,	91.24	
1911 list,	38.80	
1910 list,	16.02	
1909 list,	12.58	
1908 list,	11.98	
Tax on list secured by sale 1911,	11.90	
Sumner N. Perkins, due for sewer rights,	50.00	
Sumner N. Perkins, due for labor and pipe,	17.55	
John M. Trufant, due for sewer rights,	50.00	
John M. Trufant, due for labor and pipe,	8.77	
		$12,546.95

Total liabilities, Feb. 15, 1916,	$44,599.88
Less Assets,	12,546.95
Total debt, Feb. 15, 1916,	32,052.93
Reduction of debt.	3,580.27

Respectfully submitted,

HENRY C. BROWN,
FRANK A. CONNELL,
J. A. ROBINSON,
Selectmen of Hudson.

Hudson, N. H., Feb. 21, 1916.

We certify that we have this day audited the foregoing accounts of the Selectmen of the Town of Hudson, and find them correct and properly vouched.

HENRY O. SMITH,
GEO. F. BLOOD,
Auditors.

TREASURER'S REPORT

The following report for the fiscal year ending Feb. 15, 1916 is respectfully submitted.

RECEIPTS

Balance in Treasury, Feb. 15, 1915,	$ 6,436.00

Received of John D. Plummer, State Treasurer:

Insurance tax,	$ 30.00
Railroad tax,	1,394.03
Savings Bank tax,	1,369.83
Literary fund,	181.35
School fund,	1,403.20
Highway aid (maintenance)	569.56
Forest Protection, 1914,	112.23
Forest Protection, 1915,	141.58
Fire extinguishers sold,	30.60
Town Clerk, dog licenses	235.20
Barrett Mfg. Co., rebate on barrels,	30.53
W. J. Harwood, cement,	2.60
Selectmen, from County, paupers and soldiers,	582.18
A. J. Tuck, rebate on insurance,	9.00
John H. Field, Cemetery Fund,	100.00
James H. Tolles, Cemetery Fund,	100.00
D. A. Sullivan, Cemetery Fund,	100.00

W. L. Fuller, Cemetery Fund,	75.00	
Austin J. Blodgett, Cemetery Fund,	150.00	
Sarah C. Leviston Est., Cemetery Fund,	500.00	
Ellenette Holland Est., Cemetery Fund,	1,000.00	
Arthur L. Joy, Coll., 1913 levy,	691.13	
Arthur L. Joy, Coll., 1914 levy,	2,644.90	
Arthur L. Joy, Coll., 1915 levy,	18,254.00	
Arthur L. Joy, Coll., interest 1913,	13.12	
Arthur L. Joy, Coll., interest, 1914,	73.75	
Interest on Treasurer's deposit,	66.07	
		$36,295.86

EXPENDITURES

Paid John D. Plummer, State tax	$ 2,112.00	
Albert H. White, County tax	1,661.04	
Nashua Trust Co., part payment on note,	1,000.00	
Emma M. Taylor, note,	1,000.00	
Herbert N. Smith, note,	500.00	
Interest on outstanding notes,	1,803.34	

Nashua Light, Heat & Power Co., electrical energy consumed,	865.42
Hudson Water Co., amt. held by attachment,	1,459.35
Hudson Water Co., 1915,	836.35
Library appropriation,	325.00
Memorial Day expense,	25.00
John A. Simpson, bridge on Steele Road,	370.00
Jessie G. Wentworth, Dist. Treasurer, school money required by law,	1,980.00
Extra money voted,	3,780.00
Balance of dog fund,	205.00
Literary fund,	181.35
State fund,	1,403.20
Highway appropriation, salary of town officers, and miscellaneous orders drawn by the Selectmen amounting to,	9,126.84
Balance in Treasury, Feb. 15, 1916,	7,661.97
	$36,295.86

JOHN J. BAKER,
Treasurer.

Hudson, N. H., Feb. 21, 1916.

We certify that we have this day audited the accounts of John J. Baker, Treasurer of the Town of Hudson, and find them correct and properly vouched

HENRY O. SMITH,
GEO. F. BLOOD,
Auditors.

THE GREELEY CEMETERY FUND

Report of the Custodian

Dr.

To deposit in the Nashua Trust Co.,	$ 500.00	
To interest due Jan. 1, 1916,	20.00	
		$ 520.00

Cr.

By deposit in Nashua Trust Co.,	$ 500.00	
By payment Arthur W. Hazelton, Jan. 11, 1916,	20.00	
		$ 520.00

JOHN J. BAKER,
Custodian.

Hudson, N. H., Feb. 21, 1916.

We certify that we have this day examined the accounts of John J. Baker, Custodian of the Greeley Cemetery Fund and find them correct.

HENRY O. SMITH,
GEO. F. BLOOD,
Auditors.

THE JOHN FOSTER FUND

Report of the Custodian

Dr.

To Town of Farmington, bonds,	$ 4,500.00	
To Deposit and interest in Trust Co., January 1, 1916,	$ 907.56	
July 1, 1915, to interest received on bonds,	90.00	
Jan. 1, 1916, to interest received on bonds,	90.00	
		$ 5,587:56

Cr.

By Town of Farmington, bonds,	$ 4,500.00	
By deposit and interest in Nashua Trust Co., January 1, 1916,	907.56	
July, 1, 1915, by cash paid Kimball Webster, Chairman of Committee,	90.00	
Jan. 1, 1916, by cash paid Kimball Webster, Chairman of Committee,	90.00	
		$ 5,587.56

JOHN J. BAKER,
Custodian.

Hudson, N. H., Feb. 21, 1916.

We certify that we have this day examined the accounts of John J. Baker, Custodian of the John Foster Fund, and find them correct.

HENRY O. SMITH,
GEO. F. BLOOD,
Auditors.

THE FOSTER FUND

Report of the Committee

To cash on hand, Feb. 15, 1915,	$ 301.98	
Received interest on bonds,	180.00	
Received interest on bank deposit,	8.63	
		$ 490.61
Paid to beneficiaries,		230.85
Balance on hand, Feb. 15, 1916,		259.76

KIMBALL WEBSTER,
HENRY O. SMITH,
JOHN J. BAKER,
Committee.

THE HILLS FARMS CEMETERY

Dr.

To deposit in Nashua Trust Co., Jan. 1, 1915,	$ 323.50	
Interest due Jan. 1, 1916,	15.68	
Demand note Town of Hudson, N. H.	1,000.00	
Interest on note,	40.00	
Josiah K. Wheeler Est., perpetual care,	100.00	
Annie L. Dorr, sale of lot,	6.00	
B. F. Cargill, sale of lot,	6.00	
		$ 1,491.18

Cr.

By deposit and interest in Nashua Trust Co., Jan, 1. 1916,	$ 427.18	
Demand note Town of Hudson, N. H.	1,000.00	
Amount paid P. T. Thomas, mowing, labor, fertilizer, etc., on perpetual care lots,	53.00	
Amount paid Chas. R. Grover Co., 100 copies cemetery deeds,	11.00	
		$ 1,491.18

JOHN J. BAKER,
Treasurer.

Hudson, N. H., Feb. 21, 1916.

We certify that we have this day examined the accounts of John J. Baker, Treasurer of the Hills Farms Cemetery Fund and find them correct.

HENRY O. SMITH,
GEO. F. BLOOD,
Auditors.

ALVERNE MEMORIAL CHAPEL, 1909

TWENTY-THIRD

ANNUAL REPORT

OF THE

TRUSTEES, TREASURER *and* LIBRARIAN

OF THE

PUBLIC LIBRARY

For the Year Ending February 15, 1916

BOARD OF TRUSTEES

KIMBALL WEBSTER,	Honorary
FRANCES M. CUMMINGS,	Term Expires March, 1916
HENRY O. SMITH,	Term Expires March, 1917
ALFRED K. HILLS,	Term Expires March, 1918

ELIZA B. LESLIE, Librarian

HILLS MEMORIAL LIBRARY

REPORT OF TRUSTEES

Dr. Alfred K. Hills has shown his continued interest in the library by generously supplying a large number of new and valuable books. He has also furnished many of the best magazines, including Scribner's, Literary Digest, Atlantic Monthly, Saturday Evening Post, Ladies' Home Journal, Popular Mechanics, Hoard's Dairyman, National Geographic Magazine, Outlook, Country Gentleman and Science. Other magazines have been given by W. H. Marsh, Kimball Webster, Mrs. Anabel Andrews, John E. Baker, A. F. Sinclair, Miss Mittie Baker and Miss Mary E. Gibson.

Mrs. Mary F. Creutzborg has given a large number of engravings, and has also contributed several books. Other donors of books are Mrs. M. C. Norwell, Miss Mary E. Gilson, Dr. Arthur T. Hills, Mr. Wilbur Jennings and Col. J. F. Marsh. The Nashua Daily Telegraph has been regularly received from the publishers.

The 280 new books added are classified as follows:

Biography,	42
Fine Arts,	2
Drama and Poetry,	5
Fiction,	56
Juvenile Fiction,	28
Miscellaneous Fiction,	2
History,	19
Miscellaneous,	27
Reference,	45
Science,	36
Useful Arts,	8
Voyages and Travels,	10
	280

Since the opening of the library, June 20, 1894, a total of 74,002 books has been issued. It is worthy of note that the librarian, Eliza B. Leslie, has completed ten years of faithful and efficient service in that capacity

KIMBALL WEBSTER,
FRANCES M. CUMMINGS
HENRY O. SMITH
ALFRED K. HILLS

Trustees.

LIBRARIAN'S REPORT

The following report is respectfully submitted.

Number of volumes in library Feb. 15, 1915,	5070
added during year,	280
in Library Feb. 15, 1916	6150
Cards issued to Feb. 15, 1915	1068
during year	48
to Feb. 15, 1916	1116
in use during year,	406
Number of books loaned in Feb. after 15th,	319
March,	701
April,	551
May,	561
June,	504
July,	468
August,	4 2
September,	454
October,	455
November,	463
December,	462
January,	488
February to 15th,	192
During year,	6020
Average number loaned per month,	501.6
Amount collected for fines,	$16.19
Amount collected for sale of catalogs,	.50

MRS. ELIZA B. LESLIE,
Librarian.

TREASURER'S REPORT

The following report is respectfully submitted:

Dr.

To cash on hand, Feb. 15, 1915,	$65.31	
Appropriation of town,	325.00	
Fines received from librarian,	16.19	
Cash from sale of catalogs,	.50	
		$407.00

Cr.

Paid Nashua L. H. & P. Co., light,	$12.00	
Nashua L. H. & P. Co., coke,	18.00	
Husdon Water Co., water,	21.00	
Nashua L. H. & P. Co., mazda lamp,	.30	
J. A. Robinson, wood,	35.00	
A. G. Barker, sawing wood,	4.20	
J. H. Moore, repairing lock,	1.00	
T. B. Ambrose, lawn mower,	8.75	
Flue brush,	1.00	
B. A. Curtis, work on boiler,	1.25	
Courier Pub. Co., library cards,	2.61	
History of Fitzwilliam,	3.50	
K. R. Fish, janitor service,	38.00	
P. E. Heath, janitor service,	20.84	
B. K. Fish, janitor service,	21.88	
F. A. Cummings, janitor service,	44.28	
Express, postage and supplies	4.26	
E. B. Leslie, librarian,	60.00	
		$297.87
Cash on hand, Feb. 15, 1916,		$109.13

HENRY O. SMITH,

Treasurer.

THIRTY-FIRST ANNUAL REPORT

OF THE

BOARD OF EDUCATION

OF THE

SCHOOL DISTRICT OF HUDSON

FOR THE

YEAR ENDING FEBRUARY 15, 1916

DISTRICT OFFICERS

MODERATOR

KIMBALL WEBSTER

CLERK

HENRY C. BROWN

TREASURER

JESSIE G. WENTWORTH

AUDITORS

JOHN J. BAKER EUGENE W. LESLIE

BOARD OF EDUCATION

MRS. LETTIE V. LESLIE	TERM EXPIRES MARCH, 1916
HENRY C. BROWN	TERM EXPIRES MARCH, 1917
HENRY O. SMITH	TERM EXPIRES MARCH, 1918

STATE OF NEW HAMPSHIRE

To the Inhabitants of the School District of the Town of Hudson Qualified to Vote in District Affairs:

You are hereby notified to meet at the Town House in said District, on the 21st day of March, 1916, at two fifteen o'clock in the afternoon, to act upon the following subjects:

1st. To choose a moderator for the ensuing year.

2nd. To choose a clerk for the ensuing year.

3rd. To choose a treasurer for the ensuing year.

4th. To choose a member of the school board for the ensuing three years.

5th. To choose agents, auditors, and committees in relation to any subject embraced in this warrant.

6th. To see what sum of money the district will vote to raise for building, repairing or furnishing school houses. or in any way keep in repair or improve the school property of the district.

7th. To see what sum of money the district will vote to raise for schools. in addition to the amount required by law.

8th. To see what sum the district will vote to pay its school board and truant officer for the ensuing year.

Given under our hands at said Hudson, the 21st day of February, 1916.

LETTIE V. LESLIE,
HENRY C. BROWN,
HENRY O. SMITH,
School Board of Hudson, N. H.

A true copy of Warrant—Attest:

LETTIE V. LESLIE,
HENRY C. BROWN,
HENRY O. SMITH,
School Board of Hudson, N. H.

SCHOOL REPORT

To the Citizens of the School District:

The report of your Superintendent gives valuable and detailed information as to the condition of the schools, and we ask you to consider carefully the recommendations which it contains.

It will be necessary this year to complete the repairs to the roof of the Webster building, while the finish of the building at the Center should receive a coat of paint.

The following estimates are submitted, as required by law:

Money for high school tuition	$ 1,200.00
Money for text books and supplies,	225.00
Money for flags and appurtenances,	10.00

Respectfully submitted,

LETTIE V. LESLIE,
HENRY C. BROWN,
HENRY O. SMITH,

School Board of Hudson.

SUPERINTENDENT'S REPORT

To the School Board and Citizens of Hudson—

I herewith present my fourth annual report as superintendent.

A manufacturer is not so much concerned with the amount of his purchases or sales as he is with the quality of the product and the profit from the business. I conceive that the same is true of schools. Are we getting an adequate return on our investment? I believe that we are, because our graduates are doing well in secondary schools, our buildings, on the whole are in good repair, fairly well equipped and properly supplied with the necessities for carrying on good schools. We have a strong corps of teachers, unusually strong for the price paid. A comparison of salaries as given in the statistical tables shows steady advancement and this advancement must continue if we are to maintain our efficiency. We are paying less than the state average salary for the same class of work.

Another fact that makes me feel that we are getting an adequate return for our money is because last July we reported to the state the highest per cent of attendance that has been recorded here, 93 per cent, and this fall surpassed that record by 3 per cent. We have also reduced the number of tardy marks this fall, and the school reporting the largest number of marks last year, Number Nine, has shown the most improvement. Number One school reported no tardy marks for the fall term.

There are still a few parents who do not feel their due share of responsibility in seeing that their children are regular in attendance. Children under eight years of age are not obliged to be in school but if there their attendance must be regular, and if their attendance is so irregular as to

impede their progress and the progress of others they had better cease attendance.

Twenty pupils, the largest class in a long time, graduated from the following schools last June: Webster School, 10; Center School, 6; Number Seven, 2 and Number Nine, 2. 15 or 75 per cent entered secondary schools and one a business college. Pupils from Hudson are now enrolled as follows; Nashua High School, 33; Pinkerton Academy, 1; Colby Academy, 1 and Lowell High School, 1.

Miss Gladys Vincent has been employed as music teacher this year, succeeding Miss Ella G. Russell, who was elected District Supervisor of Music in Lowell. Miss Vincent has been faithful in attendance upon her duties and is getting a good response from the pupils. Her report follows. Mr. and Mrs. M. S. French presented Number Nine School with an organ, and Mr. and Mrs. George Perham donated an organ to Number One School. Public acknowledgment of the gifts is hereby made. Number Seven School is now the only building without a musical instrument.

I again urge the formation of a Parent-Teachers' Association in order to bring the schools closer to their patrons. Such an organization has been formed in Salem during the past year and is doing good work.

RECOMMENDATIONS

My first recommendation is for a school of 36 weeks. There is a growing demand for domestic arts and manual training courses and the demand is right, but we cannot add these courses until we have adequate time to do the work.

Water has been supplied to the Center School and further improvement demands a change in the heating arrangements. The evils of the unjacketed box stove are set fourth by State Superintendent Morrison in the following terms (See Manchester Union, Fri., Jan. 21.) "The box

stove and long stove pipe of blessed memory in the little red school house have probably been responsible for a frightful toll of victims. This form of heating and ventilating apparatus means in the first place, no air at all, except the limited amount which comes in at the door and around the windows, and as to heat it means 100 to 120 degrees of parching heat on the front seats and just above the children's heads, with 30 to 50 degrees on the floor and in the rear of the room." Sooner or later the Webster School should be heated with steam.

Commenting further on the box stove, Mr. Morrison says, "There has been installed in many of the schools of the state, a very inexpensive and at the same time extremely efficient piece of apparatus known as the jacketed stove. This apparatus, with a milk pan on the top of the stove, kept filled with water, furnishes on the whole, better heat and ventilation than most of the expensive ventilating systems in the large city schools." The personal observation of your superintendent backs up the above statement. The weekly report cards from my teachers demonstrate the facts beyond a doubt. Twenty-five dollars would jacket the three stoves in our one-room schools.

Many of our schools have excellent locations but their yards have never seen the expenditure of a dollar. Number One School is in a beauty spot but the soil has worn away from the entrance to such an extent that puddles of water stand there after every shower. A few loads of gravel would improve matters. The yard at Number Nine School is fast growing to bushes and the children play in the road. The building at Number Seven is on a commanding site, but the yard is overgrown with bushes and strewn with rocks, as is the otherwise excellent yard of the Center School. The contrast between the well kept yard of the Webster Library and the neglected yard of the Webster School excites the comment of the passer by. I do not believe that it is necessary for the town to raise a cent to

improve these yards. The money is needed elsewhere as outlined above. The patrons of the schools should take a local pride in the schools such as used to be manifested under the district system, should turn out in force, Arbor Day or Fast Day, show their practical patriotism, and put these yards in proper condition.

I suggest that each teacher or otherwise interested party organize a campaign for an improved yard in *her* school. (Note the pronoun *her*, since it will be a woman who will take the initiative.)

Other repairs such as tinting the walls at the Center School, installing slate blackboards in the room presided over by Miss Morrison and the shingling of the Webster School, come under the head of general repairs and the school board has full knowledge of these needs.

I have found the work of supervision in your town pleasant, being well supported by a school board who have at heart the best educational interests of their town.

Respectfully submitted,

HOWARD L. WINSLOW.

MUSIC IN HUDSON SCHOOLS

The music in the public schools of Hudson, during the first half of the school year of 1915 started at the foundation of the pedagogical principals of music. The first grade is studying Samuel W. Cole's First Studies in Music, with the aid of the chart which is a great help to the work. The other grades are instructed under the "New Educational Music Course" which includes the first four readers. Each and every one of the ten different classes under my supervision have been taught individually and advanced independently in proprotion to their ability. The desire on the part of the pupils to grasp the idea of music is very marked and pleasing to all the teachers.

GLADYS VINCENT.

ROLL OF HONOR

The following pupils have been neither absent nor tardy for the year, Sept., 1914 to June, 1915:

Ellsworth Durivage
Evelyn Foster
Joseph Gates
Marjory Kimball
Winnibel Merrill
Donald Merrill
Mildred Parker
Clifford Thompson
Ralph Melendy

FOR TWO TERMS

Kenneth Abbott
Ward Bagley
Sidney Baker
Almeda Basset
Margaret Clyde
John Dugan
Mildred Durivage
Della Esty
Jennie Esty
Vena Fish
Fred Ford
Ernestine Parker
Charles Parker
Harry Sanders
Neal Smith
Ellsworth Fuller
Wallace Gates
Phillip Gotz
Elmer Holbrook
Eva Le Boeuf
Edward Marshall
Harold Marshall
Natalie Merrill
Chester Merrill
Fred Merrill
Theodore Moore
John Parker
Walter Peavey
Velma Shattuck
Lilla Wilshire

FOR ONE TERM

Albert Austin
Mary Baker
Helen Baker
Emma Bathalon
Herbert Brown
Susie Bruce
Edward Buchanan
Richard Duncklee
Zoula Ferryall
Mable Ford
Violet Ford
Charles Frazer
Walter Fuller
Gardner Griffin

Genevieve Campbell
Melma Campbell
Marjorie Campbell
Gertrude Campbell
Marjorie Carter
Herman Connell
Priscilla Clyde
Wilson Clyde
Florence Davis
Hortense Dion
Harold Dowining
Kastanter Dugan
Louise Mills
Brenton Miller
Eva Morrill
Ruby Parker
Marjorie Peck
John Sahajian
Viola Sanders
Harold Steele
Ruth Taylor
Mae Watts
Harold Harvey
Ralph Harvey
Margaret Harwood
Ruby Jaquith
Hazel Jewell
Albert Kashulines
Harry Laporte
Walter Leaor
Eleanor Leslie
Bertha Mayberry
Dorothy McCann
Violet McFee
Charlene Miller
Arthur Morrill
Eddie Paige
Helen Parker
Mary Sahajian
Dorothy Smith
Ralph Steele
Ruth Steele
Nettie Therin
Hilda Young

SUMMARY BY SCHOOLS

School	Year	Two Terms	One Term
Webster, Grades 1 and 2,	0	2	8
Webster, Grades 3 and 4,	2	6	11
Webster, Grades 5 and 6,	1	5	9
Webster, Grades 7 and 8,	2	7	8
Center Primary,	2	1	0
Center Grammar,	2	6	9
Number One,	0	2	2
Number Nine,	0	0	3
Number Seven,	0	1	8

SUMMARY OF MOVEMENT OF PUPILS THROUGH THE GRADES

	GRADE	I	II	III	IV	V	VI	VII	VIII
1	Number of pupils promoted to next grade during or at the end of the school year	23	20	31	21	18	16	19	22
2	Number of pupils in grade at end of year not promoted	6	6	2	2	4	3	6	4
3	Number of pupils in grade at end of year who have been there two years	2	4	4					
4	Number pupils in grade at end of year who have been there three years								
5	Number pupils in grade at end of year who have been there more than three years								
6	Number pupils who have left school and whose school life has presumably ended during year						1	1	5
7	Average age of class at beginning of school year	6.7	7.1	8.10	9.9	11.3	11.10	12.10	13.10

STATISTICAL RETURNS FOR YEAR ENDING JULY 15, 1916.

School and Name of School Teacher	Webster Prim. Elizabeth G. Cottle			Webst'r 2nd Prim. Louise L. Morrison			Webster Int. Mrs. Christine B. Scott			Webster Gram. Ellen T. Muldoon			Center Prim. Lilla M. Deering			Center Gram. Mrs. Charlotte E. Buttrick			Number One Jennie B. Harwood George H. Seavey George H. Seavey			Number Seven Eva G. Winn			Number Nine Laura J. Joy		
Terms	F	W	S	F	W	S	F	W	S	F	W	S	F	W	S	F	W	S	F	W	S	F	W	S	F	W	S
Length of term	11	11	12	11	11	12	11	11	12	11	11	12	11	11	12	11	10	12	11	11	12	11	11	12	11	11	12
Days Lost	4½	2	3½	3	2	3½	3	2	3	3	2	4	3	2	2	3	3	2	3	3	3	3	2	2½	3	4	3
Different Pupils registered	43	43	39	29	29	31	29	26	23	33	33	30	17	17	15	23	23	22	12	13	11	13	13	14	22	23	25
Boys	28	28	25	16	15	15	18	16	15	17	17	15	5	5	5	10	10	10	6	7	5	7	7	5	11	11	11
Girls	15	15	13	13	14	16	11	10	8	16	16	15	12	12	10	13	13	12	6	6	6	6	6	9	11	12	14
Tuition pupils	0	1	1	0	0	0	0	0	0	0	0	0	0	0	0	0	0	0	0	0	0	0	0	0	4	4	5
Average attendance	39	31	33	28	26	30	26	23	21	32	30	28	15	12	13	22	21	21	11	10	10	13	12	13	17	17	20
Average absence	3	5	3	.5	2.4	1.6	.7	2.	4.6	1	2	1	2	4	1	1	2	1	.5	1	1	.3	.6	.7	2	4	2
Average membership	42	37	35	28	29	31	26	25	22	33	32	29	17	16	14	23	23	22	12	11	11	13	13	14	19	21	22
Per cent attendance	93	87	92	98	91	95	97	90	97	96	94	97	91	74	88	98	93	95	94	89	93	98	94	95	91	81	89
Tardinesses	18	22	20	2	3	10	0	3	3	11	6	1	1	20	16	6	11	3	4	7	11	21	6	7	35	44	33
Visits, Superintendent	12	11	12	13	10	12	14	13	12	14	13	14	13	9	13	13	8	12	5	6	4	6	5	6	6	5	6
Visits, Board	2	1	1	1	2	1	0	0	1	0	1	1	1	0	0	2	0	0	2	1	0	1	2	0	2	1	0
Visits, Others	24	42	42	15	40	21	14	4	11	23	36	12	14	1	22	28	9	62	39	35	22	19	13	19	8	17	25
Wages per month	44	44	44	40	40	40	40	40	40	48	48	52	44	44	44	44	44	44	32	32	32	30	30	30	30	30	30
Not absent or tardy	5	1	4	15	8	9	11	3	8	10	9	11	3	2	3	16	3	8	1	1	4	4	1	5	1	0	2

Report names of pupils perfect in attendance on back.

TREASURER'S REPORT

The following report for the fiscal year ending Feb. 15, 1916, is respectfully submitted:—

SUMMARY OF SCHOOL MONEY

Balance on hand, Feb. 15, 1915,	$ 2,660.40	
Amount required by law,	1,980.00	
Additional amount voted by District,	1,150.00	
For repairs,	250.00	
Salaries of School Board and District officers,	120.00	
Amount assessed for tuition,	2,000.00	
Books and supplies,	250.00	
Flags and appurtenances,	10.00	
Dog licenses	205.00	
Literary Fund,	181.35	
State aid for average attendance	306.00	
Qualified teachers,	204.00	
Tuition rebate,	653.20	
Superintendent's salary,	240.00	
Tuition from Litchfield,	34.00	
Tickets sold,	10.48	
Pay for glass,	.25	
Supplies sold,	1.81	
Tuition from Mrs. Mills,	5.00	
Interest on Treasurer's deposit,	38.12	
		$10,299.61

SUMMARY OF EXPENDITURES

Paid for teachers' salaries,	$ 3,103.00	
Superintendent's salary,	480.00	
Music,	113.00	
Books and supplies,	225.08	
High school tuition,	1,621.00	
Transportation,	296.00	
Repairs,	264.57	
Janitor service,	240.50	
Fuel,	275.68	
Flags and appurtenances,	9.00	
Miscellaneous expenses,	200.87	
Salaries of school board and district officers,	120.00	
Total expenditures,		$ 6,948.70
Balance on hand,		$ 3,350.91

TEACHERS' SALARIES

SPRING TERM—12 WEEKS

Webster School.	
Paid *Miss Ellen Muldoon,	$ 156.00
*Miss Elizabeth Cottle,	132.00
Miss Louise Morrison,	120.00
Mrs. Christine Scott,	120.00
Centre School.	
Paid *Miss Lilla Deering,	132.00
*Mrs. Charlotte Buttrick,	132.00
No. 1 School.	
Paid Mr. George Seavey,	96.00
No. 7 School.	

Paid Miss Eva Winn,	90.00	
No. 9 School.		
Paid Miss Laura Joy,	90.00	
		$ 1,068.00

FALL TERM—10 WEEKS

Webster School.		
Miss Ellen Muldoon,	130.00	
Miss Louise Morrison,	100.00	
Miss Elizabeth Cottle	110.00	
Mrs. Christine Scott,	100.00	
Center School.		
Miss Lilla Deering,	110.00	
*Miss M. Josephine Valcour,	110.00	
No. 1 School.		
Miss Helen Melendy,	80.00	
No. 7 School.		
Miss Ruth Smith,	75.00	
No. 9 School.		
*Miss Katherine Gillick,	110.00	
		$ 925.00

WINTER TERM—12 WEEKS

Webster School.		
Paid Miss Ellen Muldoon,	$	156.00
Miss Elizabeth Cottle,		132.00
Miss Louise Morrison,		120.00
Mrs. Christine Scott,		120.00

*Qualified teachers.

Centre School.		
Paid Miss Lilla Deering,	132.00	
Miss M. Josephine Valcour,	132.00	
No. 7 School.		
Paid Miss Ruth Smith,	90 00	
No. 9 School.		
Paid Miss Katherine Gillick,	132.00	
No. 1 School.		
Paid Miss Helen Melendy,	96.00	
		$ 1,110.00
		$ 3,103.00

SUPERINTENDENT'S SALARY

Paid Treasurer of Supervisory District, salary of H. L. Winslow, one year.	480.00	
		$ 480.00

MUSIC

Paid Miss E. G. Russell, supervisor, 1 term	25.00	
Miss Gladys Vincent, supervisor, 22 weeks,	88.00	
		$ 113.00

BOOKS AND SUPPLIES

Balance on hand,	$ 62.01	
Amount assessed,	250.00	
		$ 312.01

Paid Educational Publishing Co., books,	7.50	
Milton Bradley Co., supplies,	50.72	
J. L. Hammett Co., supplies,	11.88	
Haverhill Business College, engraving diplomas,	5.25	
Harry Houston, writing manuals,	14.34	
Macmillan Co., books	6.51	
W. D. Miller, record books,	1.00	
Benj. H. Sanborn Co., books,	5.54	
E. E. Babb & Co., books and supplies,	39.11	
Ginn & Co., books,	22.85	
Silver Burdett Co., music books,	1.03	
Houghton Mifflin Co., books,	7.43	
Chas. E. Merrill Co., books,	7.16	
D. C. Heath Co., books,	5.68	
American Book Co.,	23.94	
Haverhill Printing Co., printing cards,	3.30	
Wheeler's Printing Office, printing,	7.35	
F. E. Cole, letter sheets and envelopes,	2.24	
F. E. Cole, pencil pointer,	2.25	
		$ 225.08
Balance on hand,		$ 86.93

HIGH SCHOOL AND ACADEMY TUITION

Balance on hand,	$ 465.17	
Amount assessed,	2,000.00	
		$ 2,465.17
Paid Kimball Union Academy, 1 pupil, 1 term,	12.00	
Pinkerton Academy, 1 pupil, 1 term	16.00	
City of Nashua, balance of year, 1914-15,	593.00	
Part payment of year 1915-16,	1,000.00	
		$ 1,621.00
Balance on hand,		$ 844.17

TRANSPORTATION OF PUPILS

Paid Manchester & Nashua St. Ry. Co., tickets,	80.00	
Bay State St. Ry. Co., tickets,	175.00	
Massachusetts & N. E. St. Ry. Co., tickets,	41.00	
		$ 296.00

REPAIRS

Balance on hand,	$ 14.57	
Amount voted by District,	250.00	
		$ 264.57

Paid B. A. Curtis, repairs on fountain,	1.50	
P. B. Smith, 2 troughs, No. 9,	2.50	
P. B. Smith,		
Repairs at No. 7 bldg.	50.77	
Repairs at No. 1 bldg.	1.88	
Repairs at Centre,	.76	
Shingling at Webster bldg.,	56.73	
A. L. Simpson, cleaning and painting No. 9,	15.75	
W. E. Peel, 1 bag pulp plaster,	.75	
F. A. Cummings, 4 lights glass and setting,	.82	
P. B. Smith, patching roof, Webster School,	5.17	
B. A. Curtis, repairs on furnace,	21.67	
Howard Sexton Co., shade rollers and cord,	1.55	
A. L. Simpson, patching at Webster School,	1.50	
B. A. Curtis, repairs on sewer	1.00	
T. B. Ambrose, paint material for No. 9,	8.37	
W. A. Farley, part pay't of insurance on Webster building,	93.85	
		$ 264.57

JANITOR SERVICE

Centre School.		
Paid Miss Lilla Deering, 34 wks.	$ 42.50	
Mrs. Charlotte Buttrick, 12 wks.	15.00	
Miss M. Josephine Valcour, 22 wks.	27.50	
Webster School.		
E. M. Parker, 9 wks.	27.00	
K. R. Fish, 3 wks.	9.00	
Frank Cummings, 8 wks. at $3.00	24.00	
14 wks. at $5.00	70.00	
No. 7 School.		
Miss Eva Winn, 12 wks,	3.00	
Miss Ruth Smith, 22 wks.	5.50	
No. 9 School.		
Miss Laura Joy, 12 wks.	3.00	
Miss Katherine Gillick, 22 wks,	5.50	
No. 1 School.		
Mr. George Seavey, 12 wks,	3.00	
Miss Helen Melendy, 22 wks,	5.50	
		$ 240.50

FUEL

Paid G. W. Marshall, 29 cds. 2 ft. wood,	$ 147.00	
T. A. Crowley, 10 tons coal,	75.00	
Deering G. Smith, 3 cds wood for No. 9.	12.00	
B. F. Bacon, sawing and housing wood,	4.00	
Napoleon Jacques, 2½ cds. wood, sawed and housed,	12.50	
Joseph Bernier, 2 loads edgings,	4.00	
J. A. Robinson, 1 cd. wood for No. 9,	5.00	
J. A. Robinson, cash paid for sawing and housing 3 cds. wood at No. 7,	3.00	
C. A. Steele, 3 cds. 3 ft. wood for No. 7,	13.18	
		$ 275.68

FLAGS AND APPURTENANCES

Balance on hand	$ 12.15	
Amount assessed,	10.00	
		$ 22.15
Paid Boston Regalia Co., 3 flags,	9.00	
		9.00
Balance on hand		$ 13.15

MISCELLANEOUS EXPENSES

Paid Husdon Water Co., water,	$	25.00
E. G. Russell, exercises,		1.36
L. V. Leslie, toilet paper,		3.00
Ribbon for diplomas,		.75
Paper and stamps,		.45
Londonderry School Distrist, tuition, 2 pupils, spring and fall terms,		31.50
American Leating Co., blackboard,		4.86
H. C. Brown, freight on blackboard,		1.75
R. E. Lane, enumeration cards,		1.46
Mary Buchanan, cleaning Centre Building,		7.00
No. 7 building,		3.00
No. 9 building,		2.00
No. 1 building,		4.00
Lula K. Foster, cleaning Webster bldg.,		28.00
H. L. Winslow, brooms, postage and mis. chgs.		11.02
E. M. Parker, moving desks,		.75
C. H. Austin, 4 batteries,		1.40
L. W. Robinson, cleaning pipe and chimney,		1.00
T. B. Ambrose, paraffine oil,		1.00
C. F. Melendy, boards,		.36
Napoleon Jacques, cleaning out-house,		1.00

T. B. Ambrose, brooms, brushes, locks, etc.,	7.25	
L. V. Leslie, postage and carfares,	.90	
H. C. Brown, warrants, postage, telephones, etc.,	5.00	
H. O. Smith, postage, telephones and carfare,	3.00	
J. G. Wentworth, envelopes, postage, etc.,	3.91	
W. A. Farley, balance insurance on Webster bldg.	50.15	
		$ 200.87

SALARIES OF SCHOOL BOARD AND DISTRICT OFFICERS

Paid School Board,		
Mrs. L. V. Leslie,	$ 25.00	
Mr. H. C. Brown,	25.00	
Dr. H. O. Smith	25.00	
Truant Officer,		
H. J. Connell,	15.00	
Treasurer—		
J. G. Wentworth,	30.00	
		$ 120.00

MUSIC FUND

Cash on hand, Feb. 15, 1915,	$ 15.64	
Interest to Jan. 1, 1916,	.60	
Amount on hand, Feb. 15, 1916,		$ 16.24

INCOME OF LUCINDA W. FLOYD FUND

Cash on hand, Feb. 15, 1915,	$ 43.46		
Interest to Jan. 1, 1916,	1.72		
		$	45.18
Paid for putting water in Centre bldg.,			
W. G. Bryant, labor,	4.75		
G. W Bryant, brackets and labor,	2.00		
H. O. Smith, sewer pipe,	2.00		
Hudson Water Co., material and labor,	33.33		
		$	42.38
Balance on hand,		$	2.80

JESSIE G. WENTWORTH,
Treasurer.

Hudson, N. H., Feb. 1916.

We certify that we have this day examined the accounts of Jessie G. Wentworth, treasurer of the School District of Hudson, N. H., and find them correct and properly vouched

EUGENE W. LESLIE.
JOHN J. BAKER,
Auditors.

Vital Statistics

BIRTHS REGISTERED IN THE TOWN OF HUDSON, N. H., FOR THE YEAR ENDING, DECEMBER 31, 1915

Date of Birth	Place of Birth	Christian Name of Child (if any)	Sex	Living or Stillborn	No. of Child	Color	Name of Father	Maiden Name of Mother	Residence of Parents	Occupation of Father	Birthplace of Father	Birthplace of Mother
Jan. 15	Hudson	Frederick W. Sprague	M	L	2	W	Harris O. Sprague	Mary Fagga	Hudson	Fireman, R.R.	Grand Lake Stream	Burlington, Vt.
Jan. 27	Hudson	Reta Chauvin	F	L	9	W	Hyacinth Chauvin	Emma Michaud	Hudson	Farmer	N. Grosv'dale, Conn.	Canada
Jan. 27	Hudson	Wesley Herbert Watts	M	L	5	W	Wm. H. Watts	Ida Weston	Hudson	"	Movars, N. Y	Milton, N. H.
Feb. 15	Hudson	Louise Mary Winters	F	L	2	W	Alfred H. Winters	Laura Comeau	Hudson	Contractor	Haverhill, Mass.	Nova Scotia
Feb. 19	Husdon	——Shepherd	M	L	5	W	Alfred H. Shepherd	Ada E. Armstrong	Husdon	Laborer	Litchfield, N. H.	Hudson, N. H.
Mar. 1	Hudson	Charles W. Archibald	M	L	2	W	Charles E. Archibald	Martha Young E.	Hudson	Saw Mill	Maine	Londonderry, N. H.
Mar. 3	Hudson	Marie Ida F. Gagnon	F	L	11	W	Eugene Gagnon	Clara Sirois	Hudson	Farmer	Canada	Canada
Mar. 7	Hudson	Dorothy E. Holbrook	F	L	3	W	Elmer H. Holbrook	Minnie Obin	Hudson	Railroad	N. H.	N. Y.
Apr. 3	Hudson	Louise I. Holton	F	L	6	W	Louis M. Holton	Blanche Buckham	Hudson	Farmer	Tyngsboro, Mass.	Northboro, Mass.
Apr. 4	Hudson	Clifford Ams McCoy	M	L	6	W	Daniel G. McCoy	Bessie Rivers	Hudson	Mechanic	Hudson, N. H.	Montgomery, Vt.
May 1	Hudson	Maurice P. A. Guertin	M	L	9	W	John B. Guertin	Angeline Burque	Hudson	Farmer	Nashua, N. H.	Nashua, N. H
May 12	Hudson	Everett L. Millett	M	L	3	W	Eugene G. Millett	Pearl M. Griswold	Hudson		Washington, N. H.	Nashua, N. H.
June 2	Hudson	Joseph A. R. Michaud	M	L	5	W	Elvi Michaud	Leopoldine Cote	Hudson		Canada	Canada
June 2	Hudson	Carol Osborn	F	L	3	W	John H. Osborn	Evangeline Donovan	Hudson	Sawfiler	Canada	Arlington, Mass.
June 7	Hudson	Charles Boyd Steele	M	L	1	W	Charles L. Steele	Mina A. Boyd	Hudson	Farmer	Hudson	Rockland, N. S.
June 12	Hudson	Hazel M. Philbrick	F	L		W	Clayton O. Philbrick	Maude A. Richards	Hudson	Farmer	Sutton, Vt.	New Boston, N. H.
June 21	Hudson	Grace H. Connell	F	L	3	W	Harry Connell	Vera Coffin	Hudson	Electrician	Hudson, N. H.	Anderson, Maine
July 1	Hudson	——Callahan	M	L	3	W	William Callahan	Katherine McGravey	Hudson	Moulder	Lawrence, Mass.	Pennsylvania
July 23	Hudson	Martha M. Marshall	F	L	2	W	Dana C. Marshall	Myrtle M. Hill	Hudson	Shoe Cutter	Hudson, N. H.	Raymond, N. H.
Aug. 14	Husdon	Irene Ruth Warren	F	L	5	W	Oscar G. Warren	Ida L. Proctor	Hudson	Laborer	Derry, N. H.	Wrentham, Mass.
Aug. 22	Hudson	Helen L. McCarthy	F	L	6	W	James J. McCarthy	Annie Meehan	Hudson	Plumber	Salem, Mass.	Ireland
Sept. 4	Hudson	Edna T. Smith	F	L	1	W	Herbert D. Smith	Blanche Greeley	Hudson	Farmer	Hudson Centre	Londonderry, N. H.
Sept. 10	Hudson	Beatrice Norma Fuller	F	L	6	W	Joseph A. Fuller	Nettie Mortlock	Hudson	Brakeman	Hudson, N. H.	Keene, N. H.
Sept. 14	Hudson	Joseph E. Robarge	M	L	5	W	Joseph F. Robarge	Marie R. Labell	Hudson	Laborer	Lowell, Mass.	Nashua, N. H.
Sept. 28	Hudson	——Nichols	F	L	2	W	Gilman S. Nichols	M. Blanche Robinson	Hudson	Groeer	Bradford, N. H.	Nova Scotia
Sept. 29	Hudson	Anna E. Harwood	F	L	2	W	Wm. H. Harwood	Katherine MacDonald	Hudson	Machinist	Nashua, N. H.	Prince Edward Is.
Oct. 2	Hudson	——Randall	M	L	5	W	Harold M. Randall	Edith L. Hopkins	Hudson	Jeweler	Chester, Vt.	Hudson, N. H.
Oct. 5	Hudson	Bennett I. VanBuskirk	M	L	2	W	G. B. VanBuskirk	Irva Basham	Hudson	Clergyman	Algona, Iowa	Arcadia, Kansas
Oct. 16	Hudson	William H. Gagnon	M	L	7	W	Joseph Gagnon	Maria Ross	Hudson	Shoemaker	Maine	Canada
Nov. 7	Hudson	Francis A. Harwood	M	L	2	W	Harold J. Harwood	Selina Anderson	Hudson	Stat.Engineer	Canada	Canada
Nov. 8	Hudson	Amy Ruth Shunaman	F	L		W	Charles G. Shunaman	Jessie M. Logan	Hudson	Farmer	Nova Scotia	Nova Scotia
Nov. 11	Hudson	Leslie H. Keniston	M	L	1	W	Charles F. Keniston	Mary L. Gowing	Hudson	Farmer	Lowell, Mass.	Hudson, N. H.
Nov. 11	Hudson	——Mathews	F	L	4	W	John Mathews	Florence Trufant	Hudson	Machinist	Belfast, Ireland	Nashua, N. H.
Nov. 12	Hudson	——Campbell	F	L	4	W	Orman S. Campbell	Hattie Mortlock	Hudson	Carpenter	Hudson, N. H.	
Nov. 14	Husdon	Dorothy L. Andrews	F	L	1	W	Allen B. Andrews	Josie Gowing	Hudson	Clerk	Hudson, N. H.	Hudson, N. H.
Dec. 10	Hudson	Joseph Richard	M	S	6	W	Alphonse Richard	Mary Lamie	Hudson	Laborer	Canada	Canada

MARRIAGES REGISTERED IN THE TOWN OF HUDSON, N. H., FOR THE YEAR ENDING DECEMBER 31, 1915.

Date 1915	Place of Marriage	Name and Surname of Groom and Bride	Residence of each at time of Marriage	Age of each	Occupation	Place of Birth	Name of Parents	Birthplace of Parents	Occupation	No. of Marriage	By Whom Married
Feb. 6	Hudson	Orrin P. Moody	Hudson	40	Carpenter	London	Alexander Moody	London, N. H.	Carpenter	3 D	H. C. Brown
							Betsy Wilson	London, N. H.	——		Justice of the Peace
		Cora Eayrs	Hudson	24	At Home	Hudson	Edward Eayrs	Nashua, N. H.	Farmer	2 D	Hudson, N. H.
							Augusta Ford	Hudson, N. H.	Housekeeper		
Mar. 27	Newton	Horace B. Sargent	Haverhill, Mass.	23	Machinist	Haverhill, Mass.	Horace M. Sargent	Haverhill, Mass.	Lawyer	1	M. J. Honsberger
							Ida C. Currier	Salem, N. H.	Housekeeper		Clergyman
		Marie L. Sheffield	Haverhill, Mass.	24	Shopwork	England	John Sheffield	England	Draftsman	2 D	Newton, N. H.
							Francois Currier	England	——		
Apr. 19	Manchester	Irvin A. Smith	Hudson,	50	Farmer	Hudson, N. H.	Andrew J. Smith	Hudson, N. H.	Farmer	1	Milton R. Foshoy,
							Irene Hunting	Hudson, N. H.	——		Minister of the Gospel
		Bertha J. Shatney	Hudson	28	Telephone Operator	Glover, Vt.	Joseph J. Shatney	Vermont	Farmer	1	Manchester, N. H.
							Alice Grey	Glover, Vt.	——		
May 14	Nashua	Harold O. Bell	Tyngsboro, Mass.	19	Salesman	Lowell, Mass.	Claude A. Bell	Lowell, Mass.	Farmer	1	J. Taylor Alton,
							Edith M. Thissell	Lowell, Mass.	Housekeeper		Clergyman
		Jeannette J. Grant	Tyngsboro, Mass.	23	Book-keeper	Lowell, Vt.	Eugene Grant	Irasburg, Vt.	Sawyer	1	Nashua, N. H.
							Laura L. Durivage	Lowell, Vt.	Housekeeper		
June 1	Nashua,	Chester A. Andrews	Hudson	26	Electrician	Hudson, N. H.	William A. Andrews	Hudson, N. H.	Farmer	1	Lewis Edward Perry
							Willette Annis	Londonderry, N.H	Housekeeper		Clergyman
		Ada L. Britton	Hollis,	21	Book-keeper	Hollis, N. H.	Arthur W. Britton	W. Milan, N. H.	Carpenter	1	Hudson, N. H.
							Tilea L. Chadwick	Norwich, Vt.	Housekeeper		
July 3	Nashua	Arthur C. Hall	Hudson	22	Farmhand	England	William H. Hall	England	Weaver	1	George W. Clyde,
							Elizabeth Blowen	England	Housekeeper		Justice of the Peace,
		Josephine Burrill	Hudson	20	Housekeeper	England	Frank Burrill	England	——	1	Hudson, N. H.
							Mary Whiting	England	——		
July 17	Nashua	Euserbe Teberage	Hudson	52	Weaver	Canada	Peter Teberage	Canada	Farmer	2 D	Daniel I. Gross,
							Julia Alair	Canada	——		Clergyman,
		Leah Gague	Hudson	50	Housekeeper	Canada	Jules Gaque	Canada	Farmer	2 D	Nashua, N. H.
							——Berube	Canada	——		

Aug. 11	Nashua	John H. Davis	Nashua	59	Real Estate	Lawrence, Mass.	George W. Davis	England	Mill Operator	1	T. E. Cramer,	
							Mary A. Wilson	England	———		Clergyman	
		May Taylor	Hudson	45	At Home	Canada	Sidney T. Oldall	England	Farmer	2 D	Nashua, N. H.	
							Elizabeth Brown	Nova Scotia	Home			
Sept. 8	Nashua	Frank A. Winn	Hudson	39	Farmer	Pelham, N. H.	Franklin A. Winn	Hudson, N. H.	Farmer	1	Edward C. Strout,	
							Lizzie E. Stebens	Vermont	———		Clergyman	
		Effie M. Wyeth	Nashua	29	Teacher	Townsend, Mass.	Willard Wyeth	———	Cooper	1	Nashua, N. H.	
							MargueriteMcLennon	New York State	Housekeeper			
Nov. 3	Nashua	Joseph A. Provencal	Hudson	21	Shoecutter	Canada	Pradent Provencal	Canada	Box Maker	1	J. B. H. V. Millette	
							Delma Gane	Canada	Housekeeper		Clergyman	
		Blanche Lusignan	Nashua	17	Shoe shop	Nashua, N. H.	Henri Lusignan	E. Dublin, Mass.	Card Shop	1	Nashua, N. H.	
							Clista Dupray	Sciotia, N. Y.	Housekeeper			
Nov. 7	Hudson	Edmond Vigneault	Hudson	39	Laborer	Canada	Petrus Vigneault	Canada	Laborer	1	Henry C. Brown	
							Elenard Gaudette	Canada	Housekeeper		Justice of the Peace	
		Clara N. Lambert	Hudson	25	At Home	Fall River, Mass.	Albert Langelier	Holbrook, Mass.	Sec. Hand Mill	2 D	Hudson, N. H.	
							Phebe Ouilette	Canada	———			
Nov. 25	Nashua	Frank Pelletier	Nashua	27	Shoeworker	Nashua, N. H.	Frank Pelletier	Canada	City Employee	1	J. G. A. Jutras,	
							Marguerite Peno	Canada	Home		Clergyman	
		Blanche Girouard	Hudson	19	Boxmaker	Nashua, N. H.	Joseph Girouard	Canada	Stone Mason	1	Nashua, N. H.	
							Calestine Courterie	Canada	Home			
Dec. 31	Hudson	Oscar Bilodeau	Lawrence, Mass.	20	Mill operative	Canada	Joseph Bilodeau	Canada	Retired	1	G. B. VanBuskirk,	
							Mary——	Canada	Housekeeper		Clergyman,	
		Ethel M. Hunter	Lawrence, Mass.	17	Mill operative	Keene, N. H.	Frank A. Hunter	Rockbottom Mass.	Machinist	1	Hudson, N. H.	
							Amy A. Beal	Harrisville N. H.	Housekeeper			

DEATHS REGISTERED IN THE TOWN OF HUDSON, N. H.; FOR THE YEAR ENDING DECEMBER 31, 1915

Date 1915	Place of Death	Name and Surname of the Deceased	Age			Place of Birth	Cond'n		Occupation	Place of Birth		Name of Father	Maiden Name of Mother
			Yrs.	Mos.	Days		Sex	Single or Otherwise		Father	Mother		
Jan. 7	Hudson	Martha J. Woodb'y	71	6	23	Derry, N. H.	F	M	At home	Windham, N. H.	Strafford, N. H.	Charles Clyde	Abbie Winkley
Jan. 7	Hudson	James McCoy	68	5	14	Boston, Mass.	M	W	Reti'd Farm.	Windham, N. H.	Hudson, N. H.	Daniel G. McCoy	Harriet J. Barrett
Jan. 30	Hudson	Edward Harwood	64	2	16	Newport, N. H.	M	M	Shoemaker	Newport, N. H.	Newport, N. H.	Edward Harwood	Sarah Robinson
Feb. 20	Hudson	Sarah J. Jacquith	82	2	15	Jaffry, N. H.	F	W	Domestic	Hollis, N. H.	Jaffrey, N. H.	George D. Fox	Sarah J. Jacquith
Mar. 1	Hudson	Bernard C. Cassidy		4		Clinton, Mass.	M			Ontario	Hudson, N. H.	Clifford V. Cassidy	Ethel M. Cummings
Apr. 10	Hudson	Hannah J. Clyde	89	6	28	Hudson, N. H.	F	W	At Home	N. H.	N. H.	Greenleaf Boles	Hannah Farnum
Apr. 30	Hudson	Frank W. James	66	8	7	N. Conway, N. H.	M	W	Farmer	Tamraoth, N. H.	Tamraoth, N. H.	Joseph James	Sarah Sullivan
May 14	Hudson	Herbert W. Marshall	45		22	Hudson, N. H.	M	W	Carpenter	Sharron, N. H.	Hudson, N. H.	Geo. W. Marshall	Marinda A. Hadley
May 16	Hudson	Harry D. Blodgett	51	5	20	Hudson, N. H.	M	M	Farmer	Dorchester, N. H.	Hudson, N. H.	Augustus F. Blodgett	Lucy E. Chase
June 5	Hudson	Franklin M. Winn	76	2	22	Hudson, N. H.	M	W	Reti'd Farm.	Hudson, N. H.	Goffs Falls, N. H.	William Winn	Persis G. Moore
June 9	Hudson	Warren O. Britton		9	19	Hudson, N. H.	M			Annondale, Va.	Nova Scotia	Joseph A. Britton	Bertha A. Campbell
July 4	Hudson	Susan B. Griffin	93	2	17	Winthrop, Mass.	F	W	At Home	Winthrop, Mass.	Winthrop, Mass.	Ebenezer Burrill	Ann Betcher
June 22	Hudson	Georgianna Girouard	36	1	23	Canada	F	M	Housekeeper	Canada	Canada	Napoleon Lamontague	Rosalie Gagnon
July 25	Hudson	Adelbart Morey	28	3	16	Nashua, N. H.	M	S	Shoemaker	Hudson, N. H.	Canada	Henry Morey	J. Ducheeneau
Aug. 2	Hudson	Arcadi Demers	63	11	18	Canada	M	M	Laborer	Canada	Canada	Florien Demers	Julie Mouffette
Aug. 6	Hudson	Winslow O. Eayrs	74	11	7	Nashua, N. H.	M	W	Inventor	Nashua, N. H.	Nashua, N. H.	William Eayrs	Hannah Fortin
Aug. 17	Hudson	Abram Feryall	63	8	17	Sciota, N. Y.	M	M	Farmer	New York	New York	Alex. Feryall	Marcellis Promboro
Aug. 29	Hudson	Reta Chauvin		7	2	Hudson, N. H.	F	S		N. Grosven'le, Ct.	Canada	Hyacinth Chauvin	Emma Michaud
Sept. 14	Hudson	Maria A. Laton	85	3	8	Nashua, N. H.	F	S	At Home	Virginia	Derry, N. H.	Thomas Laton	Keziah McKean
Oct. 6	Hudson	B. I. Van Buskirk			1	Hudson, N. H.	M			Algona, Iowa	Arcadia, Kan.	G. B. Van Buskirk	Mary I. Basham
Oct. 16	Hudson	Michael Bissonnette	75			Canada	M	W		Canada	Canada	Michel Bissonnette	Archangel Theraud
Oct. 25	Hudson	Andrew N. Freeman	54	1	17	Reed's Ferry, N. H.	M	S	Shoe Cutter	Ireland	Ireland	Patrick Freeman	Annie M. Nichols
Nov. 11	Hudson	Clara M. Allbee	78	2	22	Hudson, N. H.	F	W	At Home	Hudson, N. H.	Hudson, N. H.	Samuel Steele	Fannie Blodgett
Nov. 21	Hudson	Levi M. Caldwell	87	5		New Boston N. H.	M	S	Farmer	New Boslon	New Boston	Moses Caldwell	Ann Moore
Nov. 23	Hudson	Johanna Donnelly	74			Ireland	F	W		Ireland	Ireland	Michael Buckley	Ellen Sullivan
Dec. 5	Hudson	Lucy M. Winn	73	5	5	Woburn, Mass.	F	W	At Home	Woburn, Mass.	———	Elijah Richardson	Lorain Butters
Dec. 9	Hudson	Joseph Richard				Hudson, N. H.	M			Canada	Canada	Alphonse Richard	Marie Lamil

7/21/2008
139727 1 28 00
HF GROUP-IN